

[illegible]

**Roseheath Tram Road, Rye Harbour, East Sussex TN31 7TY**  
**Guide Price £300,000**



**Rush Witt & Wilson are pleased to offer a substantial semi detached village home.  
The well proportioned accommodation comprises of living room, dining room, kitchen, utility/garden room.**

**On the first floor there are three bedrooms and a shower room.**

**There is an opportunity to enhance by undertaking further modernisation and improvement works.**

**The property is being offered chain free and will appeal broadly being considered equally suitable as a main residence, second home or investment purchase.**

**For further information and to arrange a viewing, please contact our Rye Office 01797 224000.**

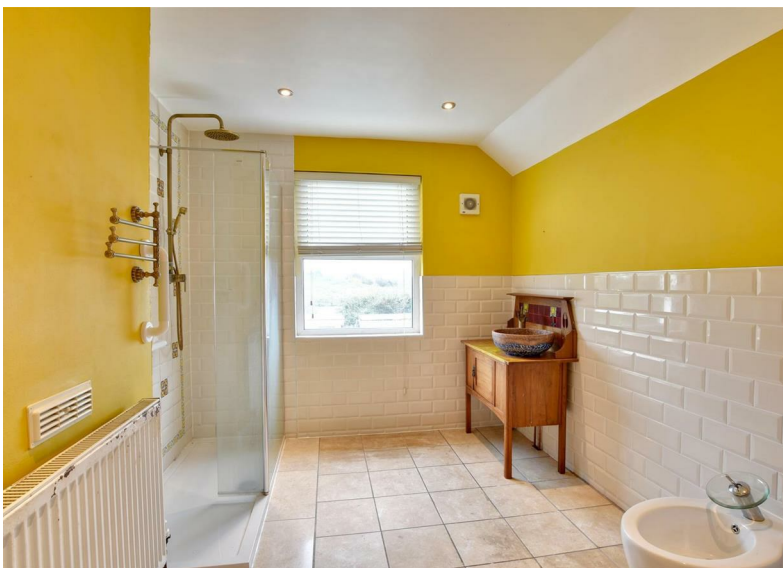

**Locality**

Roseheath is located on an unmade lane within the picturesque coastal village of Rye Harbour only a short walk from the estuary of the River Rother and the beach.

The village offers a general store, cafe, public house / restaurant, parish church, gallery and a community hall. As well as a yacht club and mooring / launching facilities.

The Rye Harbour Nature Reserve, with Visitor Centre, is a Site of Special Scientific Interest, readily accessible and gives access to miles of shingle beach extending to Winchelsea Beach and on to the cliffs at Fairlight. This forms part of the stunning coastline of the Rye Bay.

**Hallway**

Door to the front, understairs storage area, stairs to the first floor landing, door leading into:

**Living Room**

13'8" x 13'2" (4.17m x 4.01m )  
Bay window to front, open fireplace with decorative tile inset and painted wood surround.

**Dining Room**

11'8" x 11'1" (3.56m x 3.38m)  
Window to rear, open fireplace.

**Kitchen**

13'5" x 8'3" (4.09m x 2.51m)  
Window to side, fitted with a range of wall and base units, complimenting worksurface with inset sink unit, space and point for cooker, space and plumbing for washing machine, space for fridge/freezer, space and plumbing for dishwasher, wall mounted calor gas fired boiler and door leading into:

**Utility/Garden Room**

7'6" x 6'5" (2.29m x 1.96m)  
Window to side, double doors to rear, space and plumbing for washing machine.

**First Floor**

**Split Level Landing**

Small window to side, built in cupboard, access to loft space and doors off to the following:

**Bedroom**

14'1" x 11'5" (4.31m x 3.5m)  
Bay window to front, ornamental fireplace.

**Bedroom**

8'6" x 5'5" (2.59m x 1.65m)  
Window to front.

**Bedroom**

11'6" x 11'0" (3.52m x 3.37m)  
Window to front, ornamental fireplace.

**Shower Room**

10'5" x 8'4" (3.19m x 2.56m)  
Window to rear, Walk in shower, low level wc, bidet, wash stand with bowl, tiled floor.

**Rear Garden**

Incorporates a gravelled terrace, small patio area and lawn. Partially walled with pedestrian gates leading to side path.

**Agents Note**

None of the services or appliances mentioned in these sale particulars have been tested.

It should also be noted that measurements quoted are given for guidance only and are approximate and should not be relied upon for any other purpose.

Council Tax Band - C









TOTAL FLOOR AREA: 1042 sq.ft. (96.8 sq.m.) approx.

Whilst every attempt has been made to ensure the accuracy of the floorplan contained here, measurements of doors, windows, rooms and any other items are approximate and no responsibility is taken for any error, omission or mis-statement. This plan is for illustrative purposes only and should be used as such by any prospective purchaser. The services, systems and appliances shown have not been tested and no guarantee as to their operability or efficiency can be given.

Made with Metropix ©2024

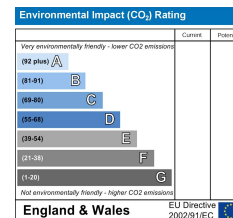
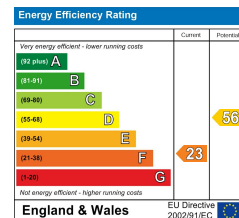



**RUSH  
WITT &  
WILSON**

Residential Estate Agents  
Lettings & Property Management



The Estate Offices Cinque Ports Street  
Rye  
East Sussex  
TN31 7AD  
Tel: 01797 224000  
[rye@rushwittwilson.co.uk](mailto:rye@rushwittwilson.co.uk)  
[www.rushwittwilson.co.uk](http://www.rushwittwilson.co.uk)