



'Southern' Pond Road, Bracklesham Bay, PO20 8HR

Guide Price £520,000

Situated in the coastal village of Bracklesham Bay, just a stone's throw from the beach, this fully renovated two bedroom detached bungalow offers modern coastal living at its finest. Renovated in 2023 with minimal use since, this property presents a pristine, move-in ready home.

The newly installed contemporary kitchen features a sleek handleless design with integrated appliances, while the entire property has been rewired, re-plumbed, and equipped with a new boiler for convenience and peace of mind. With two double bedrooms and a re-fitted, tiled bathroom suite, comfort and functionality are at the forefront of this home's design. Low maintenance wood effect flooring in high traffic areas adds practicality, while carpeted bedrooms and the sitting room create a cozy atmosphere. Outside, a sunny rear garden provides a peaceful outdoor space, complemented by ample off-road parking and a detached garage incorporating workshop and side shed with the convenience of an electrically operated door.

Additionally, there's potential for expansion with space beside the garage for enlargement or the addition of a garden room/studio. Furthermore, the property offers scope for a loft conversion, subject to planning permission, allowing buyers to tailor the home to their needs. This property boasts a successful Air BnB track record, making it ideal for those seeking a lock-up-and-leave lifestyle or downsizing move. Don't miss out on this rare opportunity for modern coastal living in a sought-after location.



LOCATION

The property is located in Bracklesham Bay, a small seaside village where you will find a popular beach which is enjoyed by water sports enthusiasts, local residents and visitors alike. There is a small selection of amenities close by including a beach cafe called 'Billy's' where you can enjoy a cold beverage by the sea, however further facilities can be found at the nearby village of East Wittering which include a primary school, doctors, chemist, dentist and a selection of quality independent shops as well as two mini supermarkets. Additional comprehensive shopping facilities are also available in nearby Chichester some 8 miles away where the city centre offers a range of shops, cafes and restaurants and the skyline is dominated by the 12th century cathedral. For those that do not drive, there is a bus service at regular intervals from the area.

Tenure

Freehold

Council Tax

D

Hallway

Sitting Room/Dining Room 24'1" (7.34m) x 10'11" (3.33m)

Kitchen 14'4" (4.37m) x 13'4" (4.06m)

Bedroom 1 12'3" (3.73m) x 9'2" (2.79m)

Bedroom 2 11'9" (3.58m) x 9'2" (2.79m)

Bathroom 7'5" (2.26m) x 5'5" (1.65m)

Garage 23' (7.02m) x 8'11" (2.72m) (external measurement)



Energy Efficiency Rating		Current	Potential
Very energy efficient - lower running costs			
(92 Plus) A			
(81-91) B			81
(69-80) C			
(55-68) D		62	
(39-54) E			
(21-38) F			
(1-20) G			
Not energy efficient - higher running costs			
England & Wales		EU Directive 2002/91/EC	

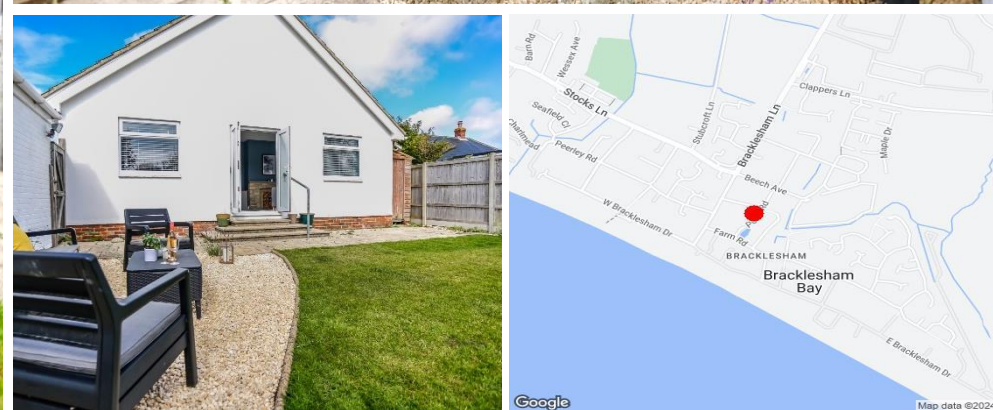

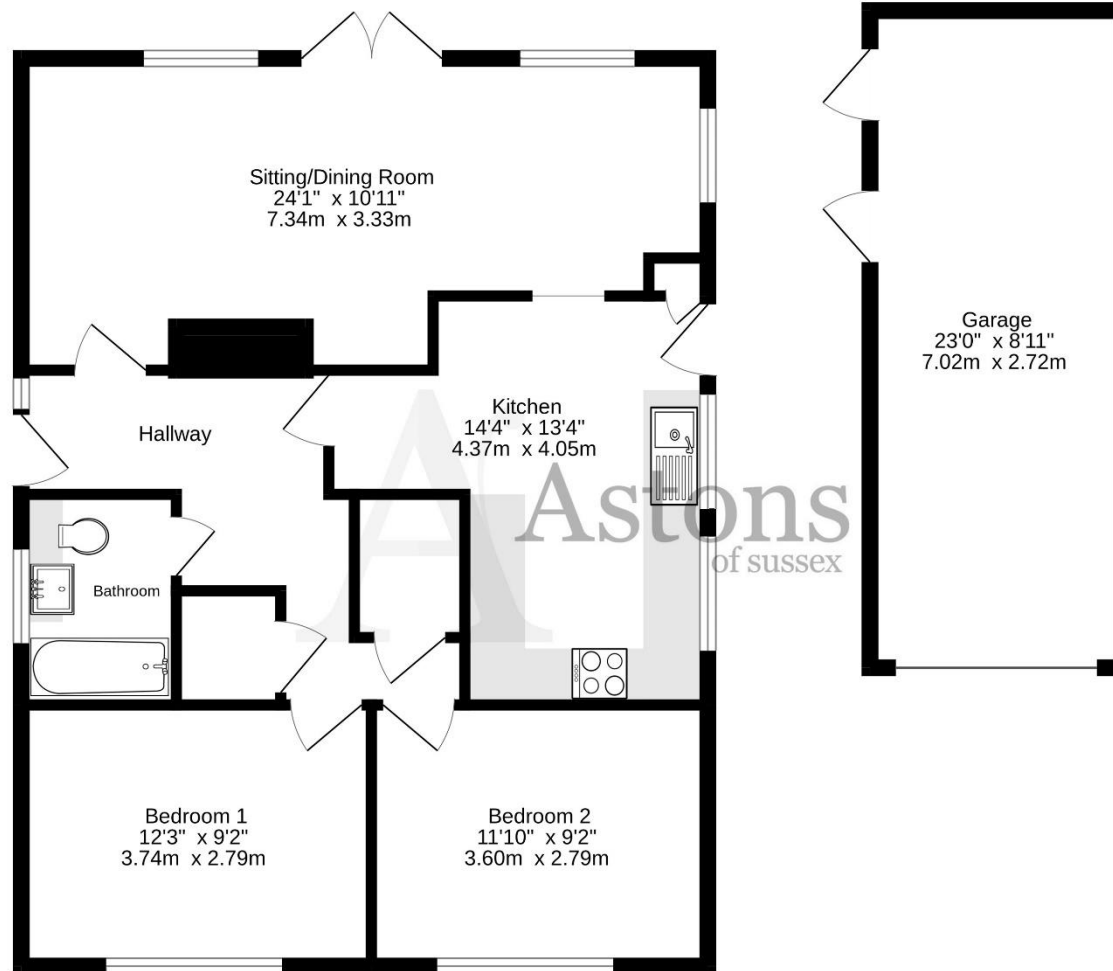

TOTAL FLOOR AREA : 965 sq.ft. (89.6 sq.m.) approx.

Whilst every attempt has been made to ensure the accuracy of the floorplan contained here, measurements of doors, windows, rooms and any other items are approximate and no responsibility is taken for any error, omission or mis-statement. This plan is for illustrative purposes only and should be used as such by any prospective purchaser. The services, systems and appliances shown have not been tested and no guarantee as to their operability or efficiency can be given.
Made with Metropix ©2024



Selsey Office
104-106 High Street
Selsey, West Sussex
PO20 0QG

01243 607809

1 New Parade
East Wittering
West Sussex
PO20 8EA

01243 670765

sales@astonsofsussex.co.uk
lettings@astonsofsussex.co.uk

www.astonsofsussex.co.uk

Zoopa OnTheMarket.com rightmove

Astons of Sussex for themselves and the VENDORS or Lessors of this property, whose agents they are, give notice that 1) these particulars are produced in good faith, are set out as a guide only and do not constitute any part of a contract. 2) No person in the employment of Astons of Sussex has any authority to make or give representation or warranty in respect of this property. 3) Photographs may include lifestyle shots and local views. There may also be photographs including chattels not included in the sale of the property. 4) Measurements given are approximate and should not be relied upon and are for guidance only. Company No: 4647991