

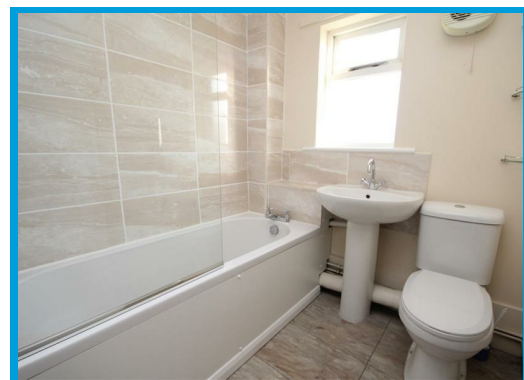

Tamarind Close, Guildford Surrey, GU2 9YY

£1,650 PCM

Located within a quiet residential location within easy access to Guildford town centre, this two bedroom house is presented in excellent order throughout.



# Description

Located within a quiet residential location within easy access to Guildford town centre, this two bedroom house is presented in excellent order throughout.

The property has had new double glazing recently installed and is decorated in neutral colours, the ground floor comprises an entrance hall leading to a large reception / dining room with doors leading to the garden and a recently fitted kitchen with new appliances. On the first floor the property has a master bedroom with a large built in wardrobe, a further bedroom and a modern bathroom with shower over bath. The property further features a garden with patio & shed, parking and is conveniently located close to local shops and main bus routes. Guildford, Woking and main access roads all within easy access.

