



Coming Soon.....

Converted school house in Purton (DRAFT PARTICULARS)

Asking Price Of £395,000

mcfarlane
property.com

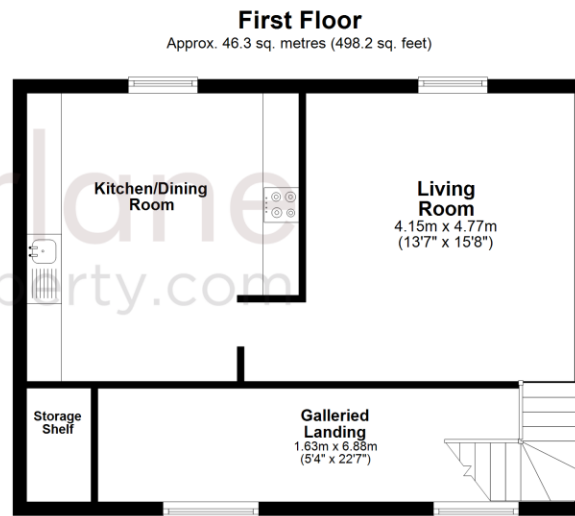
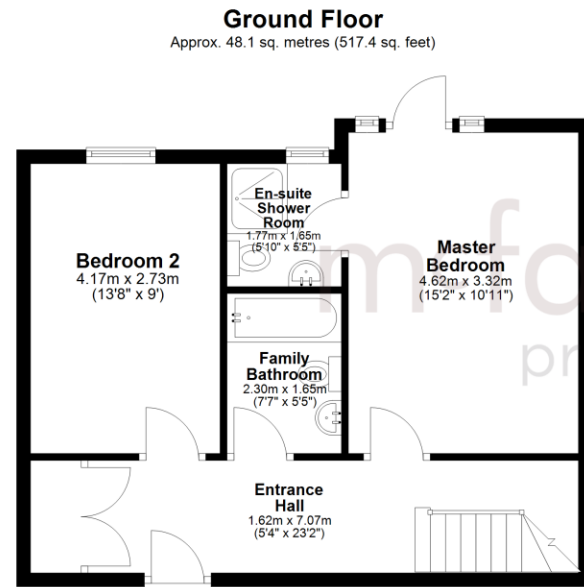

Total area: approx. 94.3 sq. metres (1015.6 sq. feet)

- **Converted Victorian School in Purton**
- **Two Double Bedroom Conversion**
- **Reversed Living Accommodation**
- **Galleried Landing and Gardens**

A bespoke courtyard style development in a much tucked away Purton position. This former schoolhouse has been delightfully designed into a stunning two double bedroom property with reversed living accommodation that has been altered by the current owners. This stunning property has the addition of an oak staircase and doors. There is also bespoke tiling to the 7 Meter entrance hallway. The two double ground floor bedrooms are spacious with the master also boasting en-suite shower room. The first floor has a galleried landing with a fitted kitchen / dining room. Being a former school the windows are expansive and true to the original design and setting. Outside there is a courtyard garden to the front (east) and to the rear (west). There are also two allocated parking spaces. Freehold .

We 
where you
LIVE

Our team are friendly, experienced and are all local. They know it better than they do their own living rooms and can help you find what you're looking for because **we love where we live.**

We would be delighted to show you around this property.

Because every home needs a personal touch.

If you would like to view this property then please get in touch.

 01793 751044

 cricklade@mcfarlaneproperty.com

mcfarlaneproperty.com

mcfarlane
property.com

Cricklade.

102 High Street
Cricklade SN6 6AA

 01793 751044

Marlborough.

106 High Street
Marlborough SN8 1LT

 01672 514380

Old Town.

28-30 Wood Street
Swindon SN1 4AB

 01793 296880

Swindon.

The Village Centre,
Redhouse SN25 2FW

 01793 296600

Agents Note: Whilst every care has been taken to prepare these sales particulars, they are for guidance purposes only. All measurements are approximate are for general guidance purposes only and whilst every care has been taken to ensure their accuracy, they should not be relied upon and potential buyers are advised to recheck the measurements