

123 -125 High Street, Rushden, Northamptonshire, NN10 0NZ
Tel: 01933 316 131 Email: info.rushden@primechoiceproperties.co.uk
www.primechoiceproperties.co.uk



Abbots Close

Kettering, Northamptonshire, NN15 6GZ

£225,000



Prime Choice are delighted to offer this beautiful two bedroom semi-detached home situated on the Kettering Leisure village. The town centre, restaurant/cultural quarter and mainline railway are a short walk away.

The interior benefits from gas central heating and UPVC double glazed windows throughout. The property comprises an open lounge / dining area with a fitted kitchen and a downstairs cloakroom. Upstairs there is two generous sized double bedrooms, both with en-suite facilities.

Outside to the front of the property there is a driveway with an advantage of off road parking for two cars. There is a landscaped garden to the rear of the property.

EPC Rating: D
Tenure: Freehold

Need more FAQs, information about council tax and local schools, area guide and join our mailing list visit our website.

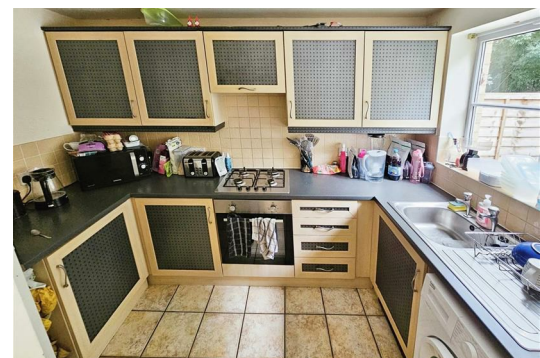
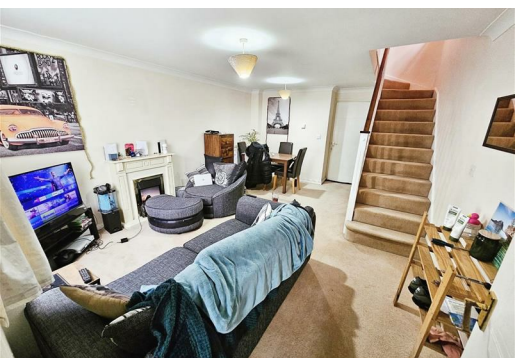

Lounge / Diner Area

16'07" x 12'06" (5.05m x 3.81m)

Kitchen

09'08" x 06'02" (2.95m x 1.88m)

Cloakroom

05'05" x 02'07" (1.65m x 0.79m)

Master Bedroom

12'07" x 09'03" (3.84m x 2.82m)

En-Suite Shower Room

06'01" x 02'07" (1.85m x 0.79m)

Bedroom Two

12'06" x 08'03" (3.81m x 2.51m)

En-Suite Bathroom

06'01" x 06'02" (1.85m x 1.88m)

Garden

Area Map



Floor Plans



Energy Efficiency Graph

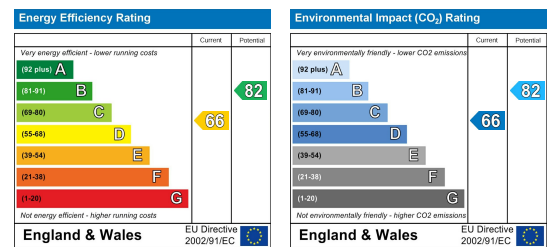

These particulars, whilst believed to be accurate are set out as a general outline only for guidance and do not constitute any part of an offer or contract. Intending purchasers should not rely on them as statements of representation of fact, but must satisfy themselves by inspection or otherwise as to their accuracy. No person in this firm's employment has the authority to make or give any representation or warranty in respect of the property.

