



Binden Road, Shepherd's Bush, W12

Kinleigh Folkard & Hayward







**Binden Road,
Shepherd's Bush, W12**
OIEO
£1,695,000
Freehold

Located in a sought-after family friendly neighbourhood minutes from schools, parks, transport and shops. Binden Road is a pretty tree lined Road with many homes boasting wonderful Victorian architecture. Stamford Brook (District) Station approx 0.6 m.

- Handsome Victorian Semi
- South Facing Garden
- 4 Double Bedrooms
- Period Feature Throughout
- Open Plan Kitchen/Dining
- High Ceilings
- Large Cellar/Utility
- EPC Rating E

Attractive Victorian semi detached family home with south facing garden. Arranged over 3 floors this spacious property offers generously proportioned rooms with ample storage throughout

For more information or to arrange a viewing please contact:

Hammersmith
180 King Street
Hammersmith, W6 0RA
020 8563 9633
hammersmith.sales@kfh.co.uk

Kinleigh Folkard & Hayward

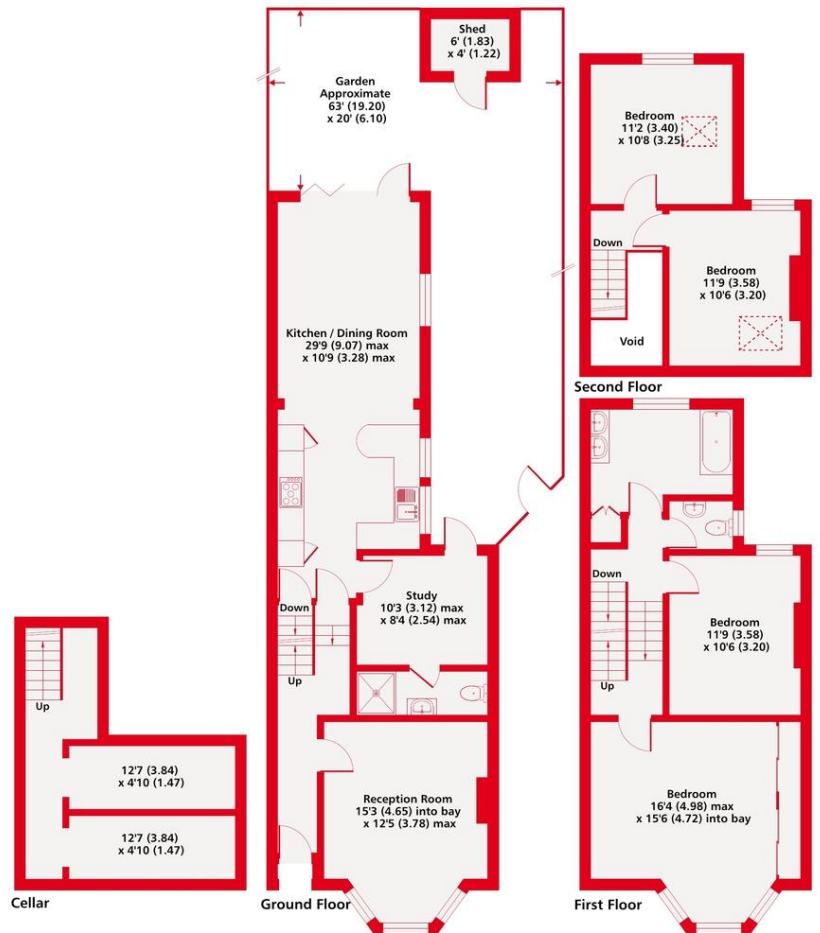

Binden Road, W12
 Approximate Area = 1722 sq ft / 159.9 sq m (excludes void)
 Outbuilding = 24 sq ft / 2.2 sq m
 Total = 1746 sq ft / 162.1 sq m
 For identification only - Not to scale

Kinleigh Folkard & Hayward



Floor plan produced in accordance with RICS Property Measurement Standards incorporating International Property Measurement Standards (IPMS2 Residential). © nichecom 2024. Produced for Kinleigh Folkard & Hayward. REF: 1069626

These particulars are believed to be correct but their accuracy is not guaranteed and they do not form part of any contract. Whilst every effort is made to ensure the accuracy of these details, it should be noted that the above measurements are approximate only. Floorplans are for representation purposes only and prepared according to the RICS Code of Measuring Practice by our floorplan provider. Therefore, the layout of doors, windows and rooms are approximate should be regarded as such by any prospective purchaser. Any internal photographs are intended as a guide only and it should not be assumed that any of the furniture/fittings are included in any sale. Where shown, details of lease, ground rent and service charge are provided by the vendor and their accuracy cannot be guaranteed, as the information may not have been verified and further checks should be made either through your solicitor/conveyancer or by referring to the home information pack for this property. Where appliances, including central heating, are mentioned, it cannot be assumed that they are in working order, as they have not been tested. Please also note that wiring, plumbing and drains have not been checked.

