



Noent House High Street, Newent GL18 1AU

£215,000



Noent House High Street, Newent GL18 1AU

- Two bedroom semi-detached cottage
- Grade II listed
- Character features throughout
- Located in the popular market town of Newent
- Easy access to local amenities
- EPC D61
- Tax Band C
- Freehold

£215,000

Living Dining Room

Generously sized room with character features to include exposed beams on both walls and ceiling. stairs to first floor. Windows to front and rear aspect.

Kitchen

Ample storage in a range of floor and eye level units accompanied by a Belfast sink with mixer tap and integrated appliances to include electric oven, four ring electric and extractor over. Window to side and rear aspect overlooking courtyard.

Master Bedroom

Exposed beams. Built in wardrobe and window to front aspect.

Second Bedroom

Built in wardrobe and window to rear aspect.

Shower Room

Shower room to include WC, wash hand basin and shower cubicle.

Courtyard Garden

Private walled court yard accompanied by raised flower beds and shed.

Location

Newent originally called Noent is a small market town about 8 miles north west of Gloucester, on the northern edge of the Forest of Dean. The town includes a half-timbered market house, plus other houses of historical nature and Newent Lake a large picturesque lake in the centre of the town, originally part of the Newent Court Estate. Newent is served by three schools, doctors' surgery and dentist, Sports & Leisure Centre. Excellent motorway links to the M50 & M5.

Material Information

Tenure: Freehold
Grade Two Listed
Council tax band: C
Local authority and rates: Forest of Dean District Council, Tax Band C - £2034.41 (2024/25)
Electricity supply: Mains
Water supply: Mains
Sewerage: Mains
Heating: Mains Gas
Broadband speed: Basic 18 Mbps, Ultrafast 80 Mbps
Mobile phone coverage: EE, Vodaphone, O2, Three



1 High Street, Newent, GL18 1AN

01531 828970

newent@naylorpowell.com

www.naylorpowell.com

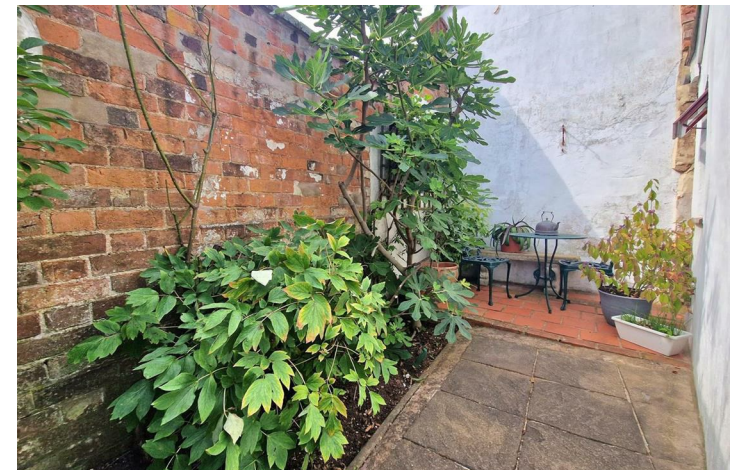

GROUND FLOOR

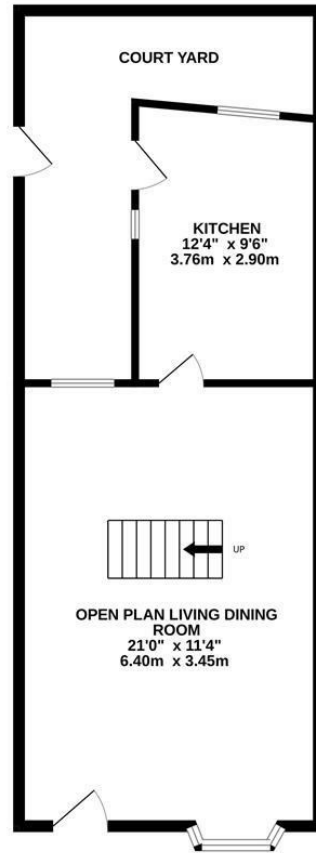

1ST FLOOR

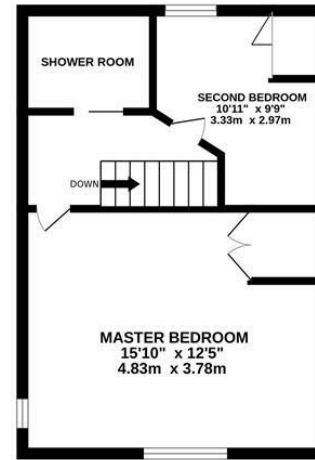

Whilst every attempt has been made to ensure the accuracy of the floorplan contained here, measurements of doors, windows, rooms and any other items are approximate and no responsibility is taken for any error, omission or mis-statement. This plan is for illustrative purposes only and should be used as such by any prospective purchaser. The services, systems and appliances shown have not been tested and no guarantee as to their operability or efficiency can be given.
Made with Metropix ©2023

Disclaimer: These particulars do not form part of any contract and no responsibility is accepted for any errors or omissions in any statement made, whether verbally or written for or on behalf of Naylor Powell.

Floorplans have been prepared for identification purposes only, they are not to scale and no guarantee can be given as to their accuracy.

Prospective purchasers please be aware none of the appliances, boiler, heaters etc. which may have been mentioned in these particulars have been tested and no guarantee can be given that they are in working order. Prospective purchasers should arrange for such items to be tested at their own expense.

