



11 Eden Gardens
West Midlands, B65 8BF

£875 PCM

Property Description

Two bedroom second floor flat located in a popular development and close to local amenities and transport links. Benefitting from newly fitted carpets throughout.

Briefly comprising of; entrance hall, two bedrooms, bathroom with shower over and an open plan lounge & fitted kitchen. Double glazed and electric heating throughout, this property also benefits from allocated and visitor parking.

To be let on an unfurnished basis. EPC - C / CT Band - B

Location

Rowley Regis

Rowley Regis is located on the outskirts of Halesowen and Oldbury and is a popular location for commuters to Birmingham. The local motorway links are within easy reach and the area has great bus and rail links with Rowley Regis train station servicing Birmingham City Centre and Stourbridge Junction.

Entrance Hallway

4.52m wp x 3.07m wp (14'9" wp x 10'0" wp)
Approximate length. Window to rear and additional built in storage available. Doors leading to all rooms.

Open Plan Lounge & fitted Kitchen

6.40m wp x 3.71m (20'11" wp x 12'2")
Windows to rear, side and front via a Juliet balcony and French patio doors. A good range of eye level and base units incorporating: 1 1/2 stainless steel sink and drainer unit, integral electric oven/grill with four ring electric hob and fitted extractor hood over and an integral washer.

Bedroom One

3.26m x 3.05m wp (10'8" x 10'0" wp)
Window to front. Built in fitted wardrobes.

Bedroom Two

3.07m x 2.15m (10'0" x 7'0")
Window to front.

Bathroom

1.92m x 2.13m (6'3" x 6'11")
Three piece bathroom suite comprising of; bath with mains fed shower over, low level flush and a pedestal wash hand basin. Window to rear.

Tenant Information (No P)

Money Laundering:

We require to see a passport for every adult or a copy of a birth certificate, along with proof of your address.

Referencing:

Either a Right to Rent check or a full reference may be

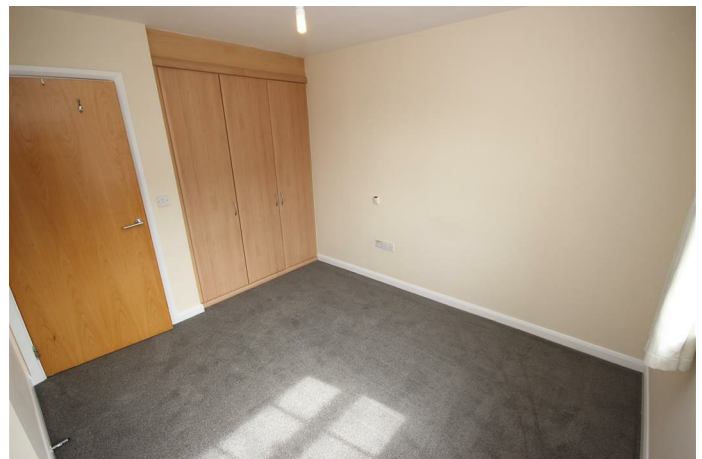

carried out on any prospective tenant wishing to rent a property. The ability to rent any property is subject to these checks. There is no cost for this to the tenant

Holding Deposit:

To reserve a property a holding deposit will be taken. The holding deposit will be the equivalent of 1 weeks rent of the property applied for. Holding deposits are non-refundable in the event that the tenant fails the reference or fails to complete references within 14 days of request. The holding deposit will be refunded in the event that the landlord withdraws acceptance of the tenant or fails to respond within 14 days.

Security Deposit:

A security deposit equivalent to 5 weeks rent is required for a standard tenancy. The security deposit will be lodged with The Deposit Protection Service (DPS). We are members of the Client Money Protect Scheme (CMP).

Allowable Fees:

Lost Keys: Should keys be lost a charge for administration by Bloore King & Kavanagh Staff will incur a charge of £15 per hour. Any charges for contractor ie: locksmith or similar will be the responsibility of the tenant to pay

Late or Default Payments

Interest rate will be charged for late payment or default of rent over 14 days at 3 (three) per cent per day of the outstanding rent.

REFERRAL FEES: We refer clients to a number of service providers for various reasons within the scope of our terms, in line with our business and with the clients permission (GDPR 2018). It is your decision whether you choose to deal with any of the companies we recommend however you should be aware that some of these companies provide Bloore King & Kavanagh with a referral fee for recommending them. Referral fees are a maximum of £50.



FIXTURES AND FITTINGS: Only those items specifically mentioned in these sales particulars are included within the sale price. However, the fitted carpets, curtains, light fittings and other items (if any), whilst not included, are negotiable. B K and K have NOT tested any apparatus, equipment, fixture or fitting and so cannot verify they are in working order or fit for their purpose. The buyers are advised to obtain verification from their solicitor or surveyor.

CONSUMER PROTECTION REGULATIONS 2008: These particulars have been prepared with care and approved by the vendors (where possible) as correct, but are intended as a guide to the property only, with measurements being approximate and usually the maximum size which may include alcoves, recesses or otherwise as described and you must NOT rely on them for any other purpose. The appearance of an item in any photograph does not mean that it forms part of the property or sale price. Always contact the appropriate branch for advice or confirmation on any points.

PLANNING PERMISSION/ BUILDING REGULATIONS: Any reference to the property being extended, altered or converted in any way does not infer that planning permission or building regulations have been granted or applied for, nor do B K and K accept any responsibility for such not having been obtained. Prospective purchasers should always seek verification from their solicitor or surveyor on these aspects.

REFERRAL FEES: We refer clients to a number of service providers for various reasons within the scope of our terms, in line with our business and with the client's permission (GDPR 2018). It is your decision whether you choose to deal with any of the companies we recommend however you should be aware that some of these companies provide Bloore King & Kavanagh with a referral fee for recommending them. Referral fees are a maximum of £175.