



PM ESTATES

Property Sales & Lettings



Jackson Wharf

Bishops Stortford, Hertfordshire, CM23 3AX

£1,450_{PCM}

www.pm-estates.co.uk

Jackson Wharf

Bishops Stortford, Hertfordshire, CM23 3AX

Overview

- Second Floor Apartment
- Modern Styled Interior
- Two Double Bedrooms
- Family Sized Tiled Bathroom and Ensuite
- Open Plan Living Area
- Fully Fitted Kitchen
- Integrated Appliances
- Offered Furnished
- Private Balcony Area
- Access to Communal Garden Areas
- Energy Rating B
- Council Tax Band C



Description

PM Estates are delighted to present this well presented two-bedroom second floor apartment to the rental market, within the ever-popular Jackson Wharf development in the very heart of Bishops Stortford's town centre. The development itself is just a short 3-minute walk (0.3miles) to the mainline rail station offering direct services into London Liverpool Street, Stansted Airport and Cambridge City Centre.

This furnished two double bedroom apartment comprises of a spacious open-plan living reception area illuminated by an abundance of natural light following freely through the double sliding patio doors leading on to a private balcony area.

Furthermore, the living space is also home to a sleek two tone fully fitted gloss styled effect kitchen, complete with integrated appliances. This contemporary apartment is also inclusive of a fully tiled family sized bathroom with both bath and shower facilities.

Jackson Wharf is located just a stones' throw away from various local amenities such as Sainsbury's, Marks & Spencer, the Snap Fitness 24/7 Gym and the fashionable Eat17 restaurant / food store. You certainly won't be short of things to see and do in and around Bishops Stortford, whether its work or leisure there's something for everyone here.



Score	Energy rating	Current	Potential
92+	A		
81-91	B	82 B	87 B
69-80	C		
55-68	D		
39-54	E		
21-38	F		
1-20	G		

Floor Plan

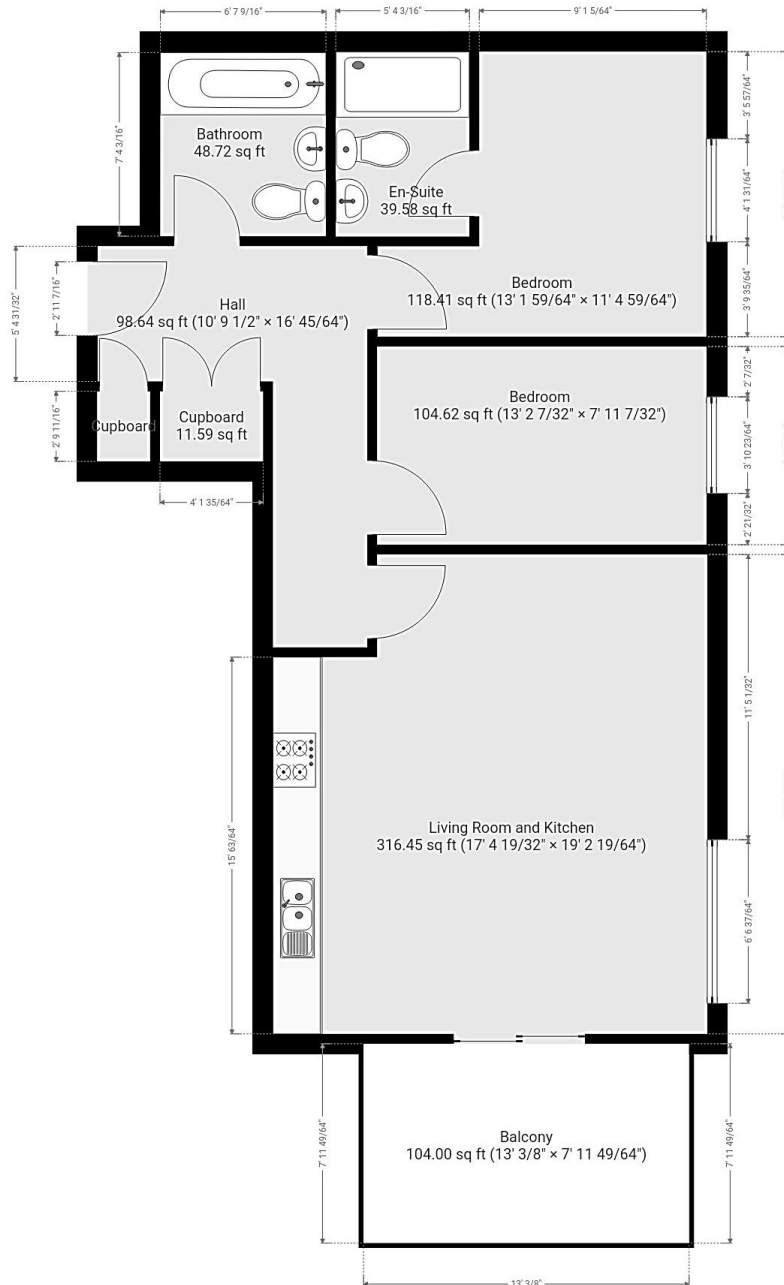

7 Riverside Walk, South Street, Bishop's Stortford, Herts CM23 3AG

Tel: 01279 654646

Email: info@pm-estates.co.uk

www.pm-estates.co.uk

PM Estates wish to advise prospective purchasers that we have not checked the services or appliances. The sales particulars have been prepared as a guide only; any floor-plan or map is for illustrative purposes only. PM Estates, for themselves and for the vendors or lessors of this property whose agents they are give notice that: the particulars have been produced in good faith; do not constitute any part of a contract; no person in the employment of PM Estates has any authority to make or give any representation of warranty in relation to this property.