



Bartholomew Road

Bishops Stortford, Hertfordshire, CM23 3TP

£1,595_{PCM}

Bartholomew Road

Bishops Stortford, Hertfordshire, CM23 3TP

Overview

- Character Cottage Style Home
- Two Double Bedrooms
- Family Sized Bathroom
- Fitted Kitchen with Free-Standing Appliances
- Offered Unfurnished
- Town Centre Location
- Private Rear Garden
- Separate Dining Room / Living Space
- Convenient 4-Minute Walk to Rail Station
- Energy Rating: C
- Council Tax Band: C



Description

Rarely available to the rental market, we are pleased to introduce this recently renovated spacious character two-bedroom terraced cottage style house on Bartholomew Road, situated just off the vibrant town centre of Bishops Stortford.

The property itself is located just a 4-minute walk away from the mainline rail station offering direct services into Stansted Airport, Cambridge City Centre and London Liverpool Street making this an ideal choice for both airport workers and city commuters alike.

The overall character of this property is clearly captured throughout with a showpiece fireplace situated within the front reception area which works in tandem with the interior decoration present throughout creating both a welcoming and cozy living space. This then leads on to the fitted kitchen area home to wall and base units finished in a traditional wooden cottage style.

Also present within the ground floor is a spacious dining room area with an ample amount of room for a dining table and chairs. Leading further towards the stairway is the clever inclusion of a full family sized bathroom also located on the lower floor with ceramic tiles adjacent to the bath itself.

The rear private garden adds to the overall character of this unique cottage style home and provides a retreat from the hustle and bustle of the town - perfect for those summer nights. On the first floor of this property are two sizable double bedrooms, one with a built-in wardrobe providing storage space for all your essentials. The bedroom to the rear provides a peaceful outlook to the private garden space below. This rarely available home comes unfurnished with permit parking available on Bartholomew Road itself.

This family home is located just a stones' throw away from the town centre with various local amenities, schools and restaurants on its very doorstep. Bishops Stortford is known for its wide array of various bars, restaurants and coffeshops inclusive of the Port Jackson Wetherspoons, the vibrant and highly fashionable Eat-17 food market and restaurant as well as the Coffee House to name but a few.



| Score | Energy rating | Current | Potential |
|-------|---------------|---------|-----------|
| 92+ | A | | |
| 81-91 | B | | 89 B |
| 69-80 | C | 72 C | |
| 55-68 | D | | |
| 39-54 | E | | |
| 21-38 | F | | |
| 1-20 | G | | |

Floor Plan

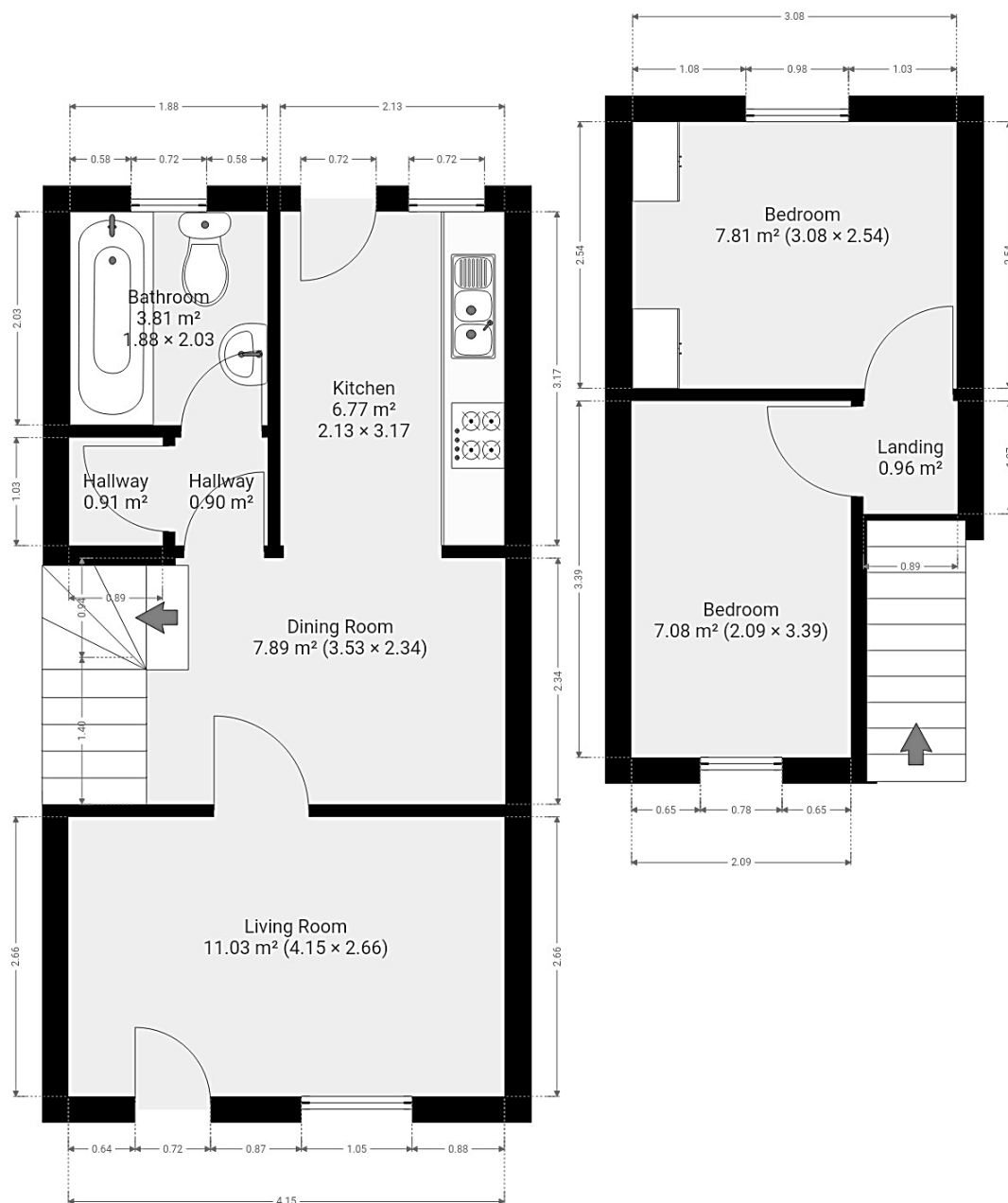

7 Riverside Walk, South Street, Bishop's Stortford, Herts CM23 3AG

Tel: 01279 654646

Email: info@pm-estates.co.uk

www.pm-estates.co.uk

PM Estates wish to advise prospective purchasers that we have not checked the services or appliances. The sales particulars have been prepared as a guide only; any floor-plan or map is for illustrative purposes only. PM Estates, for themselves and for the vendors or lessors of this property whose agents they are give notice that: the particulars have been produced in good faith; do not constitute any part of a contract; no person in the employment of PM Estates has any authority to make or give any representation of warranty in relation to this property.

p820