



PM ESTATES

Property Sales & Lettings



Riverside Wharf

Bishops Stortford, Hertfordshire, CM23 3GN

£1,150PCM

www.pm-estates.co.uk

Riverside Wharf

Bishops Stortford, Hertfordshire, CM23 3GN

Overview

- First Floor Apartment
- Modern Interior Design
- Access to Communal Courtyard
- Family Sized Bathroom
- Open Plan Living Area
- Fully Fitted Kitchen with Appliances
- Offered Furnished
- Walking Distance to Rail Station
- Town Centre Location
- Energy Rating B
- Council Tax Band B



Description

Located on the first floor of the popular Riverside Wharf development and offered furnished, this large one-bedroom apartment is centrally located within the town and is walking distance to all local amenities.

This modern apartment features a large and open plan living area which contains a fully fitted two tone kitchen housing integrated appliances including a full-size dishwasher.

The living space also has patio doors that provide access to a private landscaped garden area. The property is complete with a family sized bathroom which has a full-size bath and mains fed integrated shower.

The development is also a two-minute walk to the Mainline Rail Station which offers direct services to London Liverpool Street, Cambridge and Stansted Airport.



Score	Energy rating	Current	Potential
92+	A		
81-91	B	81 B	81 B
69-80	C		
55-68	D		
39-54	E		
21-38	F		
1-20	G		

Floor Plan

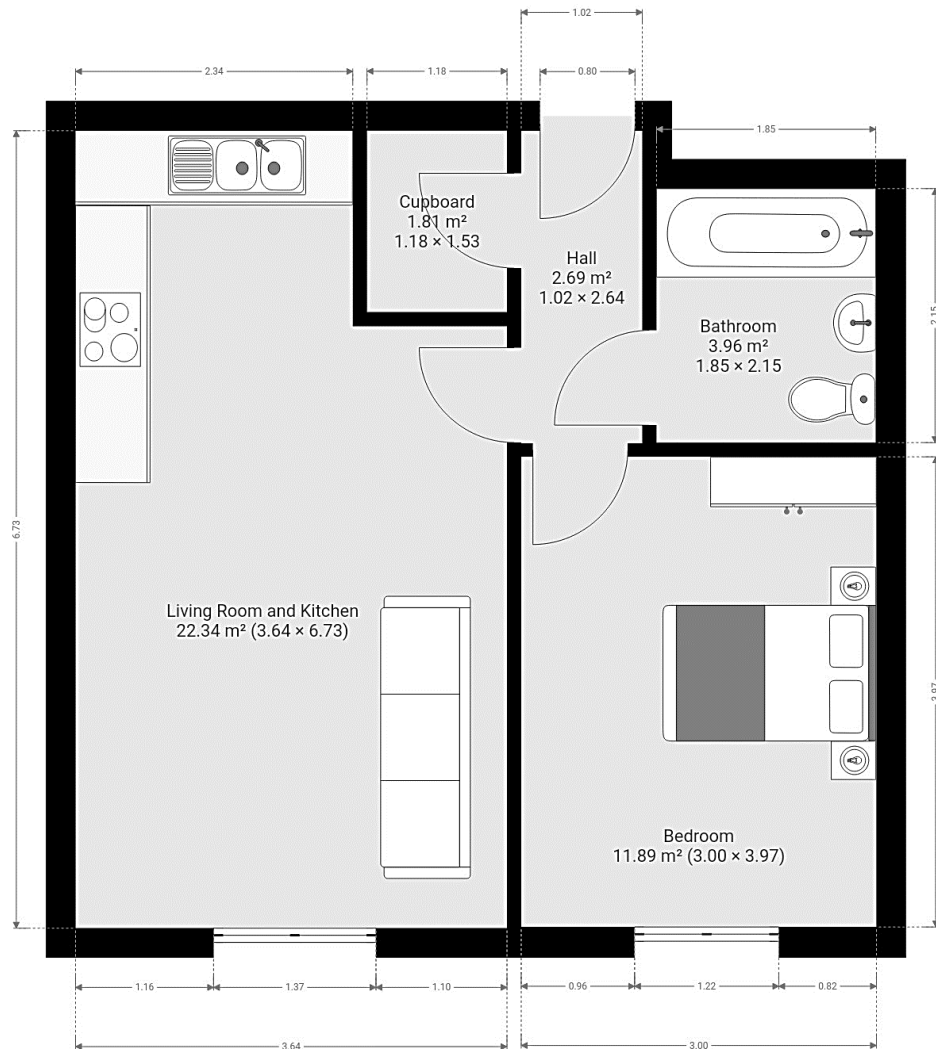

7 Riverside Walk, South Street, Bishop's Stortford, Herts CM23 3AG

Tel: 01279 654646

Email: info@pm-estates.co.uk

www.pm-estates.co.uk

PM Estates wish to advise prospective purchasers that we have not checked the services or appliances. The sales particulars have been prepared as a guide only; any floor-plan or map is for illustrative purposes only. PM Estates, for themselves and for the vendors or lessors of this property whose agents they are give notice that: the particulars have been produced in good faith; do not constitute any part of a contract; no person in the employment of PM Estates has any authority to make or give any representation of warranty in relation to this property.

P820