

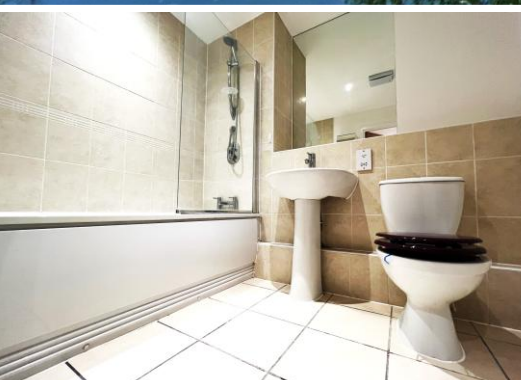

PM ESTATES

Property Sales & Lettings



Jackson Wharf

Bishops Stortford, Hertfordshire, CM23 3AX

£1,200_{PCM}

www.pm-estates.co.uk

Jackson Wharf

Bishops Stortford, Hertfordshire, CM23 3AX

Overview

- First Floor Apartment
- One Double Bedroom
- Open Plan Living Area
- Fitted Modern Kitchen
- Integrated Appliances
- Family Sized Tiled Bathroom
- Town Centre Location
- Offered Unfurnished
- Energy Rating C
- Council Tax Band B



Description

PM Estates are pleased to introduce this first floor one bedroom to the rental market within the popular Jackson Wharf Development.

This unfurnished property comprises of a large and open plan living area which has the added benefit of a Juliette styled balcony allowing natural sunlight into the property, adjacent to the living room is the modern fitted kitchen, complete with wall and base shaker styled units along with appliances including a dishwasher and full size fridge freezer.

The apartment is complete with laminate flooring throughout and has a double sized bedroom along with a family sized tiled bathroom with fitted suite, along with two cupboards located within the entrance hallway for storage, one of which is inclusive of a washing machine for your convenience.

The Jackson Wharf Development is located within the town centre of Bishops Stortford, within walking distance of various bars, restaurants and shops. The mainline train station is a convenient 6-minute walk from the mainline rail station and offers direct services to London Liverpool Street, Cambridge and Stansted Airport.



Score	Energy rating	Current	Potential
92+	A		
81-91	B		
69-80	C	74 C	82 B
55-68	D		
39-54	E		
21-38	F		
1-20	G		

Floor Plan

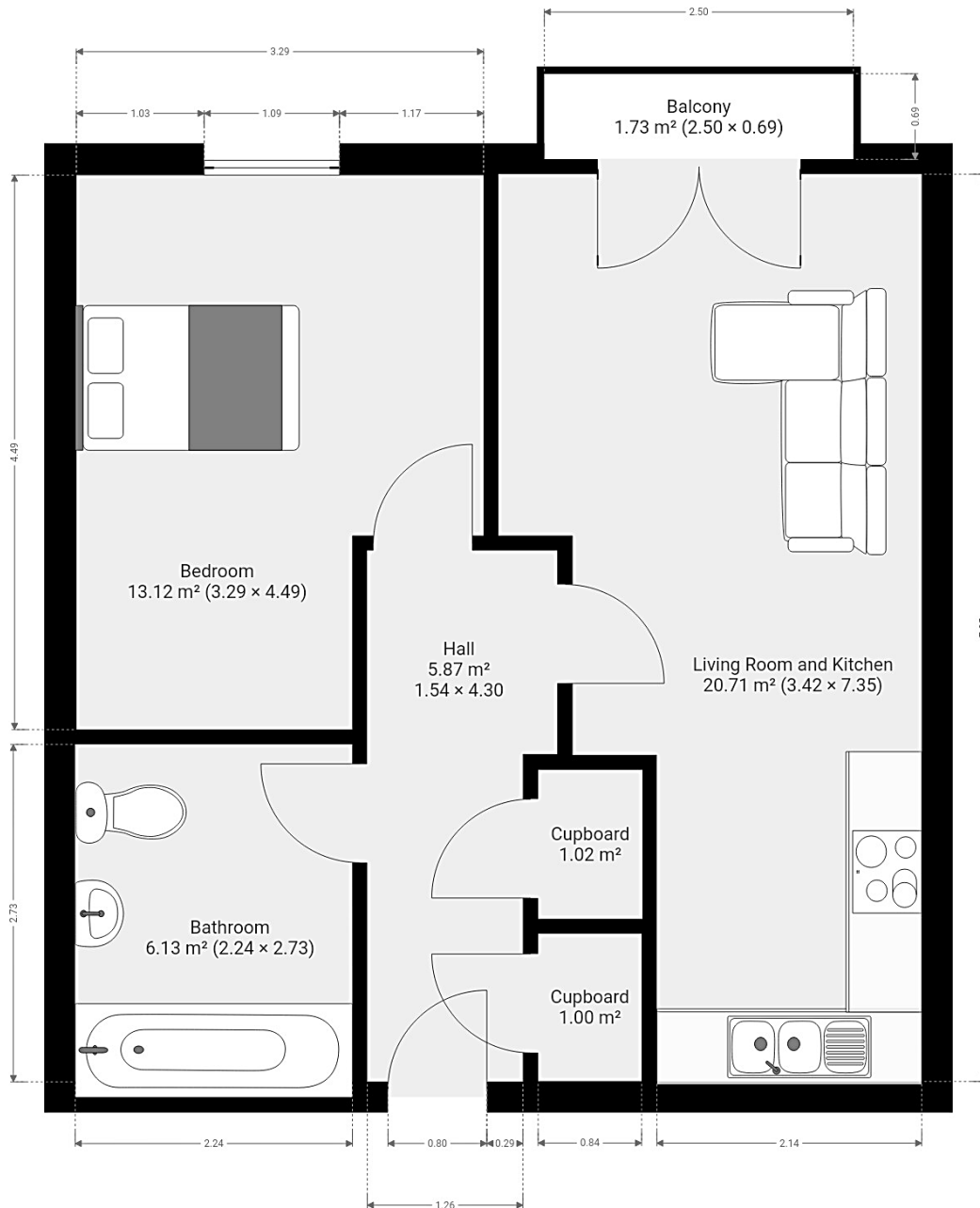

7 Riverside Walk, South Street, Bishop's Stortford, Herts CM23 3AG

Tel: 01279 654646

Email: info@pm-estates.co.uk

www.pm-estates.co.uk

PM Estates wish to advise prospective purchasers that we have not checked the services or appliances. The sales particulars have been prepared as a guide only; any floor-plan or map is for illustrative purposes only. PM Estates, for themselves and for the vendors or lessors of this property whose agents they are give notice that: the particulars have been produced in good faith; do not constitute any part of a contract; no person in the employment of PM Estates has any authority to make or give any representation of warranty in relation to this property.

P820

www.pm-estates.co.uk