



PM ESTATES

Property Sales & Lettings



The Mews

Stansted, Essex, CM24 8NB

£1,250_{PCM}

www.pm-estates.co.uk

The Mews

Stansted, Essex, CM24 8NB

Overview

- Mews Styled House
- Recently Renovated
- One Double Bedroom
- Family Sized Tiled Bathroom
- Fully Fitted Kitchen
- Integrated Appliances
- Allocated Parking
- Offered Unfurnished
- Energy Rating D
- Council Tax Band B



Description

PM Estates are pleased to introduce this rarely available recently decorated one bedroom Mews Styled House, to the rental market, within Stansted Mountfitchet.

This property comprises of a fitted kitchen with appliances including a washing machine, adjacent to the living area which has newly fitted flooring, in keeping with the styling throughout the property. The double bedroom area has the added benefit of built-in wardrobes including an additional storage area in the converted loft space. In addition, there is a family sized bathroom, complete with fitted suite.

The Mews Development is situated within the charming village of Stansted Mountfitchet and is a short five-minute walk from the mainline rail station which offers direct services to London Liverpool Street, Stansted Airport and Cambridge. The development is also surrounded by various bars, restaurants, and shops such as the Dog and Duck Pub and Café Yeomans to name a few.

Please register your interest by return email, whereby we shall confirm by return viewing availability.



Score	Energy rating	Current	Potential
92+	A		
81-91	B		91 B
69-80	C		
55-68	D	64 D	
39-54	E		
21-38	F		
1-20	G		

Floor Plan

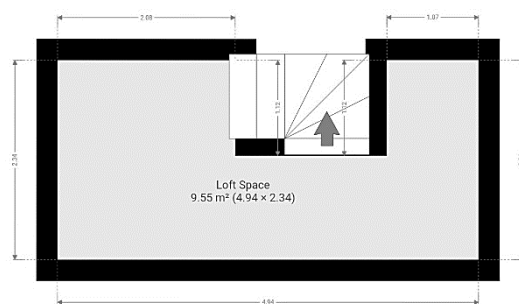
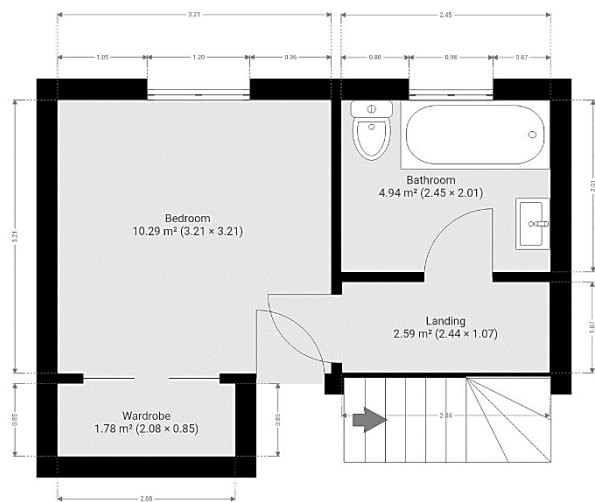
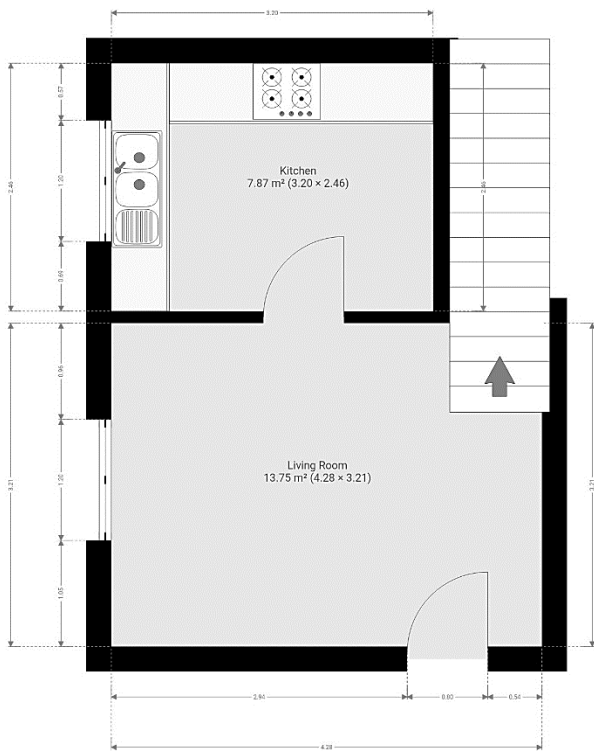

7 Riverside Walk, South Street, Bishop's Stortford, Herts CM23 3AG

Tel: 01279 654646

Email: info@pm-estates.co.uk

www.pm-estates.co.uk

PM Estates wish to advise prospective purchasers that we have not checked the services or appliances. The sales particulars have been prepared as a guide only; any floor-plan or map is for illustrative purposes only. PM Estates, for themselves and for the vendors or lessors of this property whose agents they are give notice that: the particulars have been produced in good faith; do not constitute any part of a contract; no person in the employment of PM Estates has any authority to make or give any representation of warranty in relation to this property.

P820

www.pm-estates.co.uk