



**Dunmow Road**

Bishops Stortford, Hertfordshire, CM23 5HW

**£1,300<sub>PCM</sub>**



# Dunmow Road

Bishops Stortford, Hertfordshire, CM23 5HW

## Overview

- Split Level Apartment
- Two Double Bedrooms
- Large Living Area
- Fully Fitted Modern Kitchen
- Integrated Appliances
- Family Sized Tiled Bathroom
- Separate Ensuite Bathroom
- Offered Part-Furnished
- Town Centre Location
- Walking Distance to Rail Station
- Energy Rating: C
- Council Tax Band: C

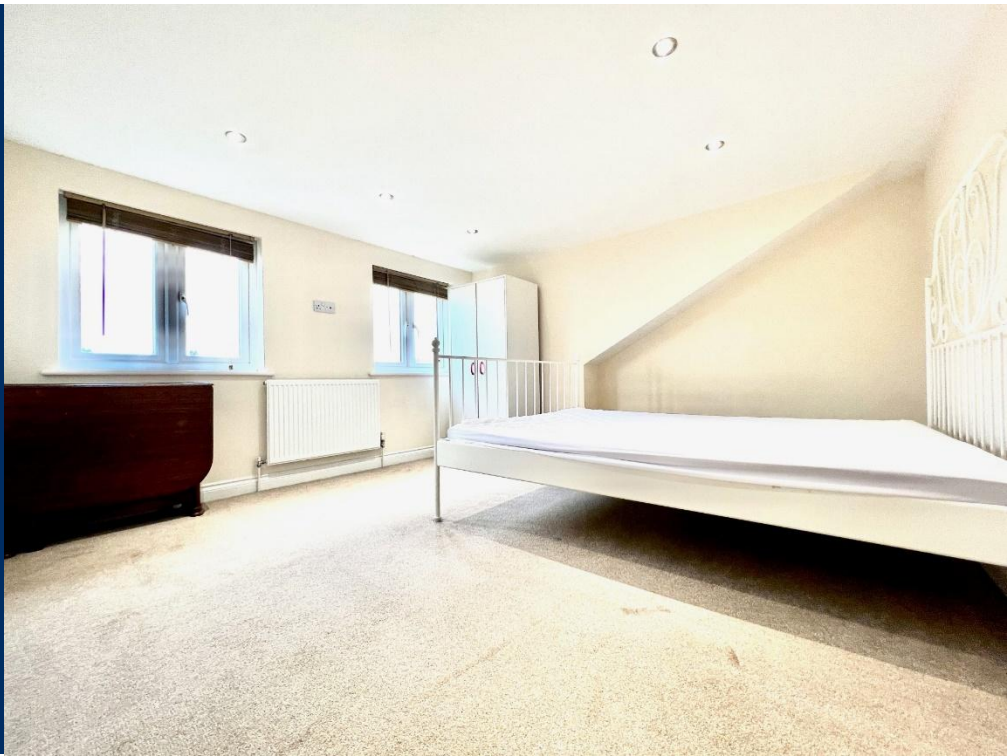

## Description

PM Estates are pleased to introduce this two-bedroom split level apartment situated on the popular residential street of Dunmow Road, within Bishops Stortford.

The apartment is offered part-furnished, and features fitted carpet throughout. The highlight is the large living area which includes a fully fitted kitchen complete with integrated appliances.

Bishops Stortford Town Centre has become a sought-after location for both commuters looking to take advantage of access to London Liverpool Street and Stansted Airport alike. Riverside Wharf is a two-minute walk to the mainline rail station which also offers services to Cambridge.



Score	Energy rating	Current	Potential
92+	A		
81-91	B		
69-80	C	75 C	79 C
55-68	D		
39-54	E		
21-38	F		
1-20	G		

# Floor Plan

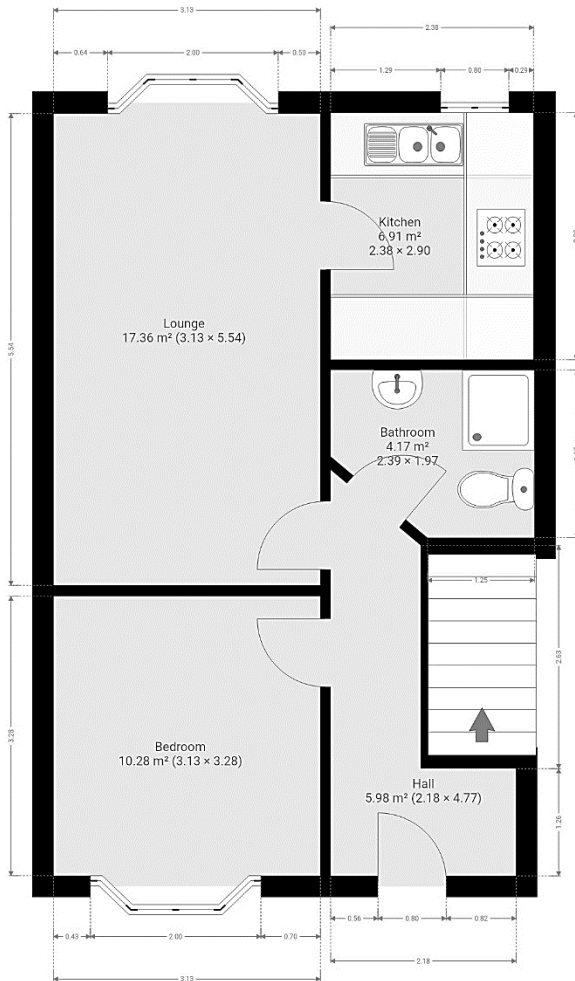

7 Riverside Walk, South Street, Bishop's Stortford, Herts CM23 3AG

**Tel: 01279 654646**

Email: [info@pm-estates.co.uk](mailto:info@pm-estates.co.uk)

[www.pm-estates.co.uk](http://www.pm-estates.co.uk)

PM Estates wish to advise prospective purchasers that we have not checked the services or appliances. The sales particulars have been prepared as a guide only; any floor-plan or map is for illustrative purposes only. PM Estates, for themselves and for the vendors or lessors of this property whose agents they are give notice that: the particulars have been produced in good faith; do not constitute any part of a contract; no person in the employment of PM Estates has any authority to make or give any representation of warranty in relation to this property.

p820