



PM ESTATES

Property Sales & Lettings



Riverside Walk

Bishops Stortford, Hertfordshire, CM23 3AG

£1,200^{PCM}

Riverside Walk

Bishops Stortford, Hertfordshire, CM23 3AG

Overview

- First Floor Apartment
- Modern Interior
- One Double Bedroom
- Family Sized Bathroom
- Fitted Kitchen with Integrated Appliances
- Open-Plan Living Area
- Offered Unfurnished
- Walking Distance to Rail Station
- Energy Rating D
- Council Tax Band C



Description

We are pleased to introduce this first floor one-bedroom modern apartment situated in the heart of Bishops Stortford's Town Centre and located a convenient two-minute walk away from the Mainline Rail Station, offering direct services into London Liverpool Street and Stansted Airport making this an ideal choice for city workers and airport staff alike.

This property comes with the offering of one double bedroom, as well as a light and airy naturally lit open-plan living area inclusive of a fitted kitchen with integrated appliances. This apartment also benefits from a family sized bathroom with both bath and shower facilities as well as a heated towel rail fixed to the wall.

Riverside Walk is situated just a stones' throw away from various local amenities such as the Nuffield Health Gym & Spa complex, the locally renowned and vintage styled South Street Pantry tearoom as well as the M&S Foodhall to name but a few.

If you are in search of fine dining then look no further than the Skew Restaurant and Grill located less than a minute away from the property itself, home to its own champagne and oyster bar. You certainly won't be short of things to do in and around Bishops Stortford.

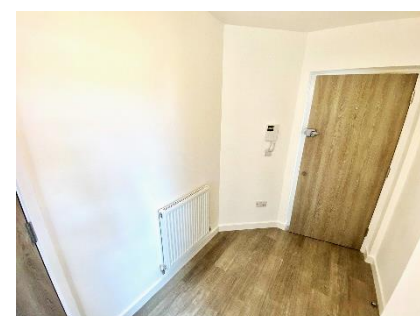

Score	Energy rating	Current	Potential
92+	A		
81-91	B		
69-80	C		
55-68	D	61 D	61 D
39-54	E		
21-38	F		
1-20	G		

Floor Plan

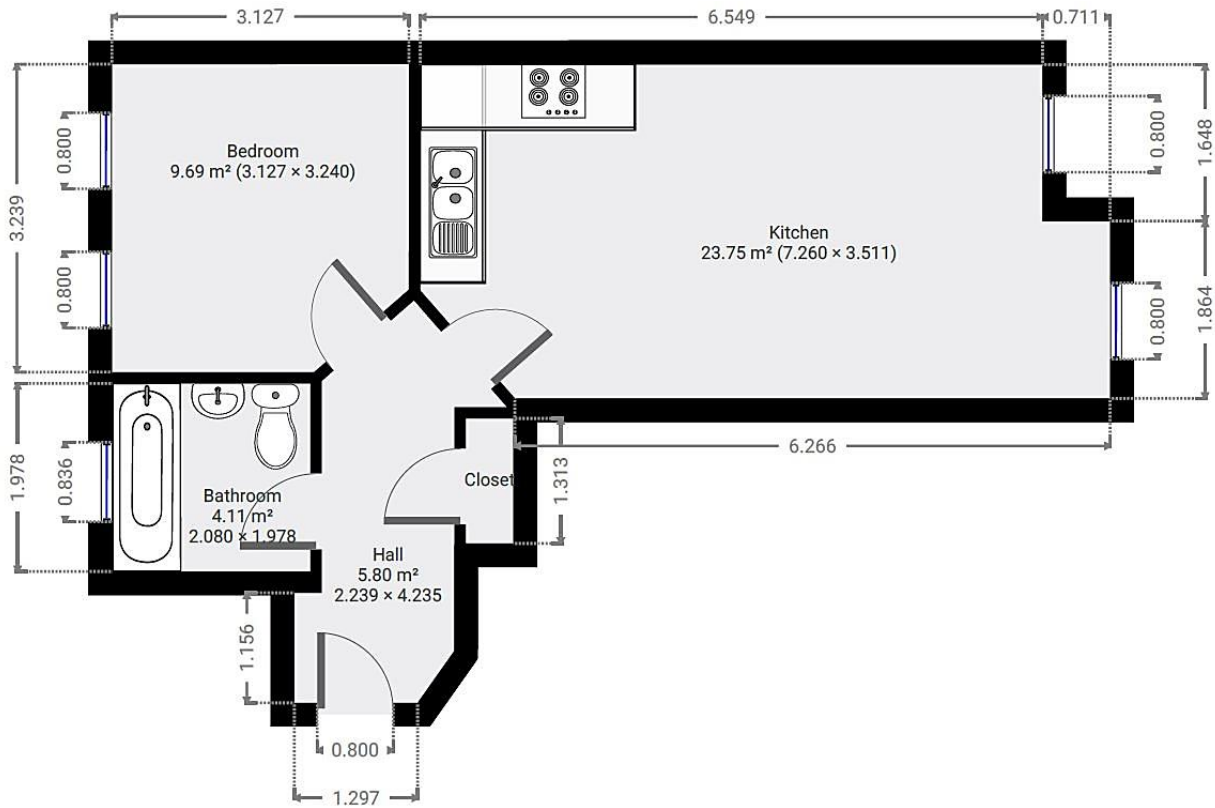

7 Riverside Walk, South Street, Bishop's Stortford, Herts CM23 3AG

Tel: 01279 654646

Email: info@pm-estates.co.uk

www.pm-estates.co.uk

PM Estates wish to advise prospective purchasers that we have not checked the services or appliances. The sales particulars have been prepared as a guide only; any floor-plan or map is for illustrative purposes only. PM Estates, for themselves and for the vendors or lessors of this property whose agents they are give notice that: the particulars have been produced in good faith; do not constitute any part of a contract; no person in the employment of PM Estates has any authority to make or give any representation of warranty in relation to this property.

P820

www.pm-estates.co.uk