



Mallard Court

Bishops Stortford, Hertfordshire, CM23 3BD

£1,100_{PCM}

Mallard Court

Bishops Stortford, Hertfordshire, CM23 3BD

Overview

- First Floor Apartment
- One Double Bedroom
- Open-Plan Living Area
- Fully Fitted Kitchen
- Integrated Appliances
- Laminate Flooring Throughout
- Private Balcony Area
- Direct River Views
- Walking Distance to Station
- Energy Rating: C
- Council Tax Band: B

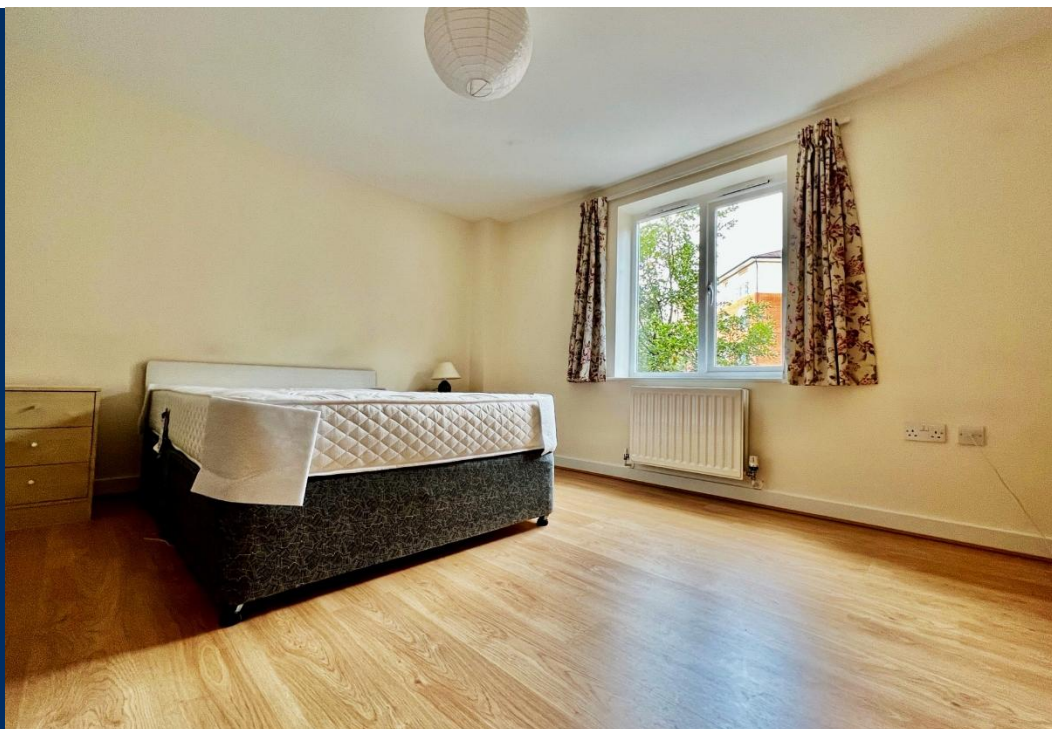

Description

PM Estates are pleased to introduce this first floor one-bedroom apartment is available to the rental market in the popular Mallard Court within the John Dyde Close Development.

The main feature within the property is the open plan living area which has the added benefit of a private balcony overlooking the River Stort and communal gardens. In addition, this property has a fully fitted kitchen housing integrated SIEMENS branded appliances.

Enhancing its modern design, this town centre apartment is finished with wood style laminate flooring throughout including the bedroom and living areas and is complete with a modern tiled bathroom with a shower unit and built-in suite.

The property is a stone's throw from the mainline rail station which offers direct services to London Liverpool Street, Stansted Airport and Cambridge.



Score	Energy rating	Current	Potential
92+	A		
81-91	B		
69-80	C	80 C	83 B
55-68	D		
39-54	E		
21-38	F		
1-20	G		

Floor Plan

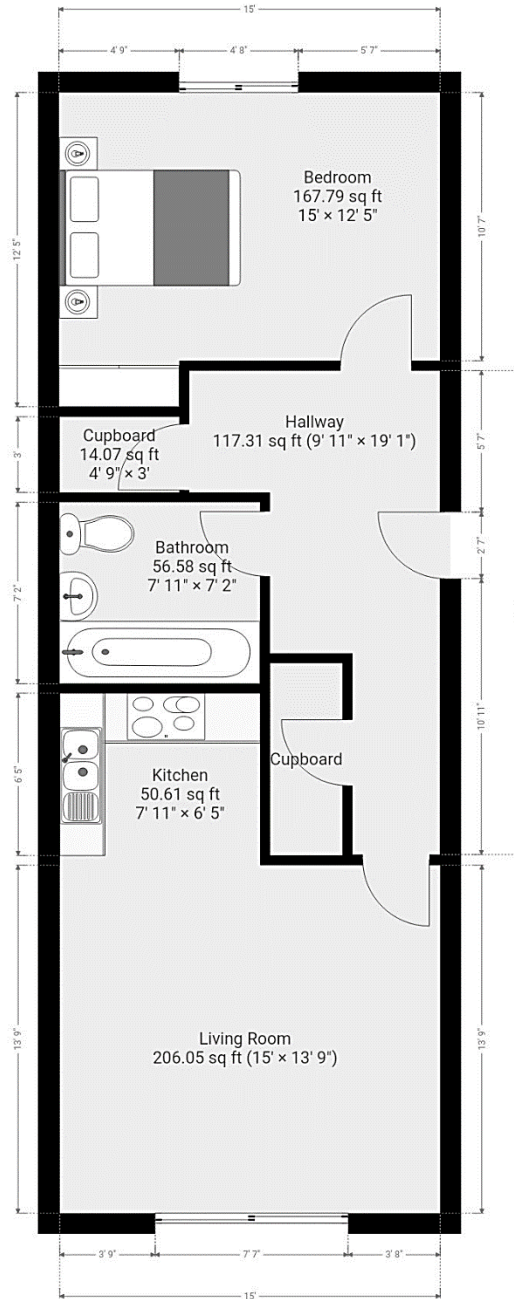

7 Riverside Walk, South Street, Bishop's Stortford, Herts CM23 3AG

Tel: 01279 654646

Email: info@pm-estates.co.uk

www.pm-estates.co.uk

PM Estates wish to advise prospective purchasers that we have not checked the services or appliances. The sales particulars have been prepared as a guide only; any floor-plan or map is for illustrative purposes only. PM Estates, for themselves and for the vendors or lessors of this property whose agents they are give notice that: the particulars have been produced in good faith; do not constitute any part of a contract; no person in the employment of PM Estates has any authority to make or give any representation of warranty in relation to this property.

p820