



# PM ESTATES

Property Sales & Lettings



## Dunmow Road

Bishops Stortford, Hertfordshire, CM23 3GP

## £995<sub>PCM</sub>

[www.pm-estates.co.uk](http://www.pm-estates.co.uk)



# Dunmow Road

Bishops Stortford, Hertfordshire, CM23 3GP

## Overview

- Ground Floor Apartment
- One Double Bedroom
- Open-Plan Living Area
- Fully Fitted Modern Kitchen
- Integrated Appliances
- Offered Furnished
- Town Centre Location
- Walking Distance to Station
- Energy Rating: C
- Council Tax Band: B



## Description

PM Estates are pleased to introduce this one-bedroom ground floor apartment situated on the popular residential street of Dunmow Road, within Bishops Stortford.

The apartment is offered furnished, and features fitted carpet throughout. The highlight is the large living area which includes a fully fitted kitchen complete with integrated appliances.

Bishops Stortford Town Centre has become a sought-after location for both commuters looking to take advantage of access to London Liverpool Street and Stansted Airport alike. Riverside Wharf is a two-minute walk to the mainline rail station which also offers services to Cambridge. Bishops Stortford Town Centre has become a sought-after location for both commuters looking to take advantage of access to London Liverpool Street and Stansted Airport alike. Riverside Wharf is a two-minute walk to the mainline rail station which also offers services to Cambridge.



Score	Energy rating	Current	Potential
92+	A		
81-91	B		
69-80	C	79   C	79   C
55-68	D		
39-54	E		
21-38	F		
1-20	G		

# Floor Plan

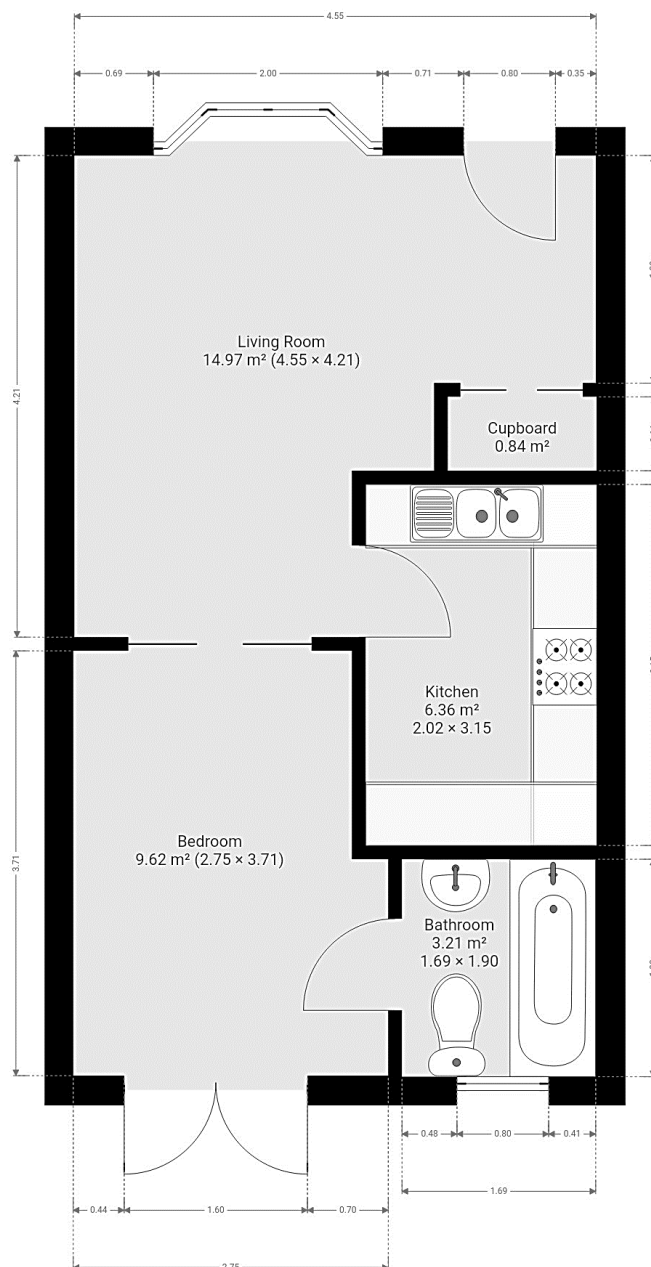

7 Riverside Walk, South Street, Bishop's Stortford, Herts CM23 3AG

Tel: 01279 654646

Email: [info@pm-estates.co.uk](mailto:info@pm-estates.co.uk)

[www.pm-estates.co.uk](http://www.pm-estates.co.uk)

PM Estates wish to advise prospective purchasers that we have not checked the services or appliances. The sales particulars have been prepared as a guide only; any floor-plan or map is for illustrative purposes only. PM Estates, for themselves and for the vendors or lessors of this property whose agents they are give notice that: the particulars have been produced in good faith; do not constitute any part of a contract; no person in the employment of PM Estates has any authority to make or give any representation of warranty in relation to this property.

p820