



DALES & PEAKS

68 New Street
Matlock, DE4 3FH
£175,000



68 New Street

, Matlock, DE4 3FH

A charming and well presented, stone built mid terrace property, ideally located within easy reach of the town centre. Enjoying south westerly views of the surrounding countryside, the property benefits from period features and a low maintenance rear garden.

The accommodation comprises; Kitchen with Aga, living room with log burning stove and access onto the rear garden. Bathroom and double bedroom with original wood flooring and feature fireplace.

Dales and Peaks FowardMove
- Please read



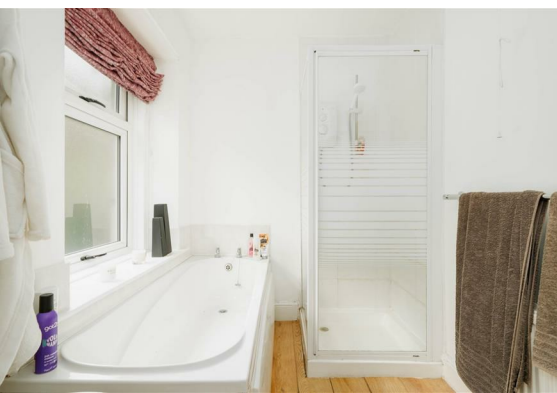

Floor Plan



Viewing

Please contact our Chesterfield Office on 01246 567540 if you wish to arrange a viewing appointment for this property or require further information.

These particulars, whilst believed to be accurate are set out as a general outline only for guidance and do not constitute any part of an offer or contract. Intending purchasers should not rely on them as statements of representation of fact, but must satisfy themselves by inspection or otherwise as to their accuracy. No person in this firms employment has the authority to make or give any representation or warranty in respect of the property.

Area Map

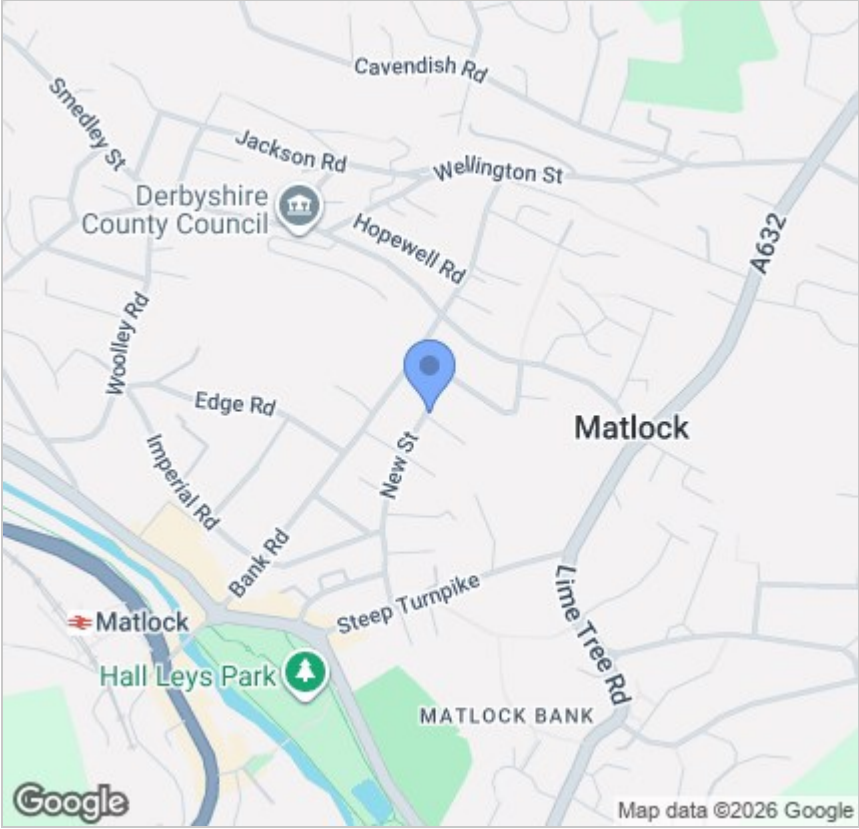

Energy Efficiency Graph

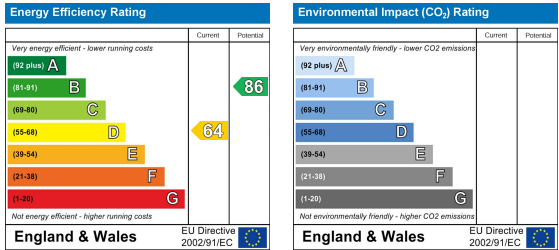

131 Chatsworth Road, Chesterfield, Derbyshire, S40 2AP
T: 01246 567540



E: info@dalesandpeaks.co.uk
www.dalesandpeaks.co.uk