



The Old Bakehouse Church Street
Ashover, Chesterfield, S45 0AB
Offers In The Region Of £950,000

The Old Bakehouse Church

Ashover, Chesterfield, S45 0AB

Welcome to The Old Bakehouse. A truly unique and beautifully presented family home, set in the heart of the highly sought-after Derbyshire village of Ashover.

Steeped in history and full of character, The Old Bakehouse was once the beating heart of the village's daily life. Lovingly and sympathetically renovated by the current owners with no expense spared, this remarkable home blends charming period features with high-spec modern comforts—including a Quooker instant hot water tap and filter, underfloor heating in the kitchen and lounge, and a NuAir ventilation system for year-round comfort.

The Location

The Accommodation

Outside

The ground floor comprises

The first floor comprises

Dales & Peaks ForwardMove
please read





Floor Plan

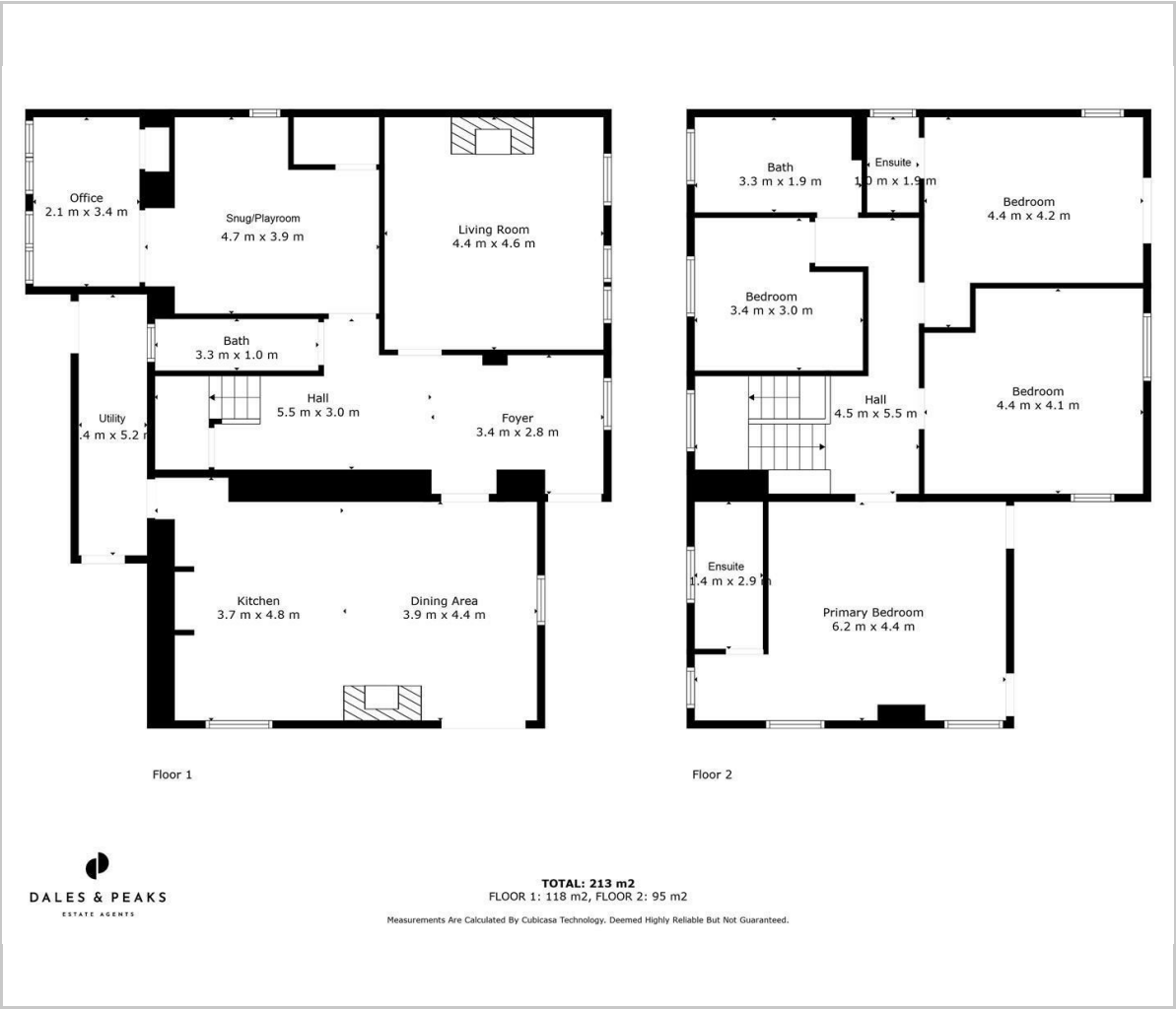

Viewing

Please contact our Chesterfield Office on 01246 567540 if you wish to arrange a viewing appointment for this property or require further information.

These particulars, whilst believed to be accurate are set out as a general outline only for guidance and do not constitute any part of an offer or contract. Intending purchasers should not rely on them as statements of representation of fact, but must satisfy themselves by inspection or otherwise as to their accuracy. No person in this firms employment has the authority to make or give any representation or warranty in respect of the property.

Area Map



Energy Efficiency Graph

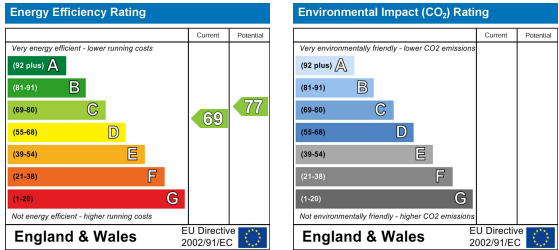

131 Chatsworth Road, Chesterfield, Derbyshire, S40 2AP
T: 01246 567540



E: info@dalesandpeaks.co.uk
www.dalesandpeaks.co.uk