



53 Davian Way

, Chesterfield, S40 3JE

Offers In The Region Of £180,000



53 Davian Way

, Chesterfield, S40 3JE

Ideally located in the popular residential area of Walton, within walking distance to a selection of amenities and transport links as well as the hustle and bustle of Chatsworth Road, is this 3 bedroom semi-detached home, presenting a fantastic opportunity for modernisation.

Offering 818 sqft of accommodation over 2 storeys, the property features 2 reception rooms, a kitchen, 2 good sized bedrooms with a further single bedroom, a bathroom, and garden to the rear of the property. Externally, a driveway leads to an adjoining single garage.

**Dales & Peaks ForwardMove -
PLEASE READ**



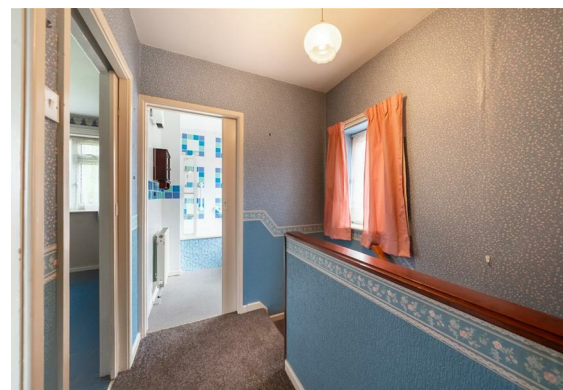

Floor Plan

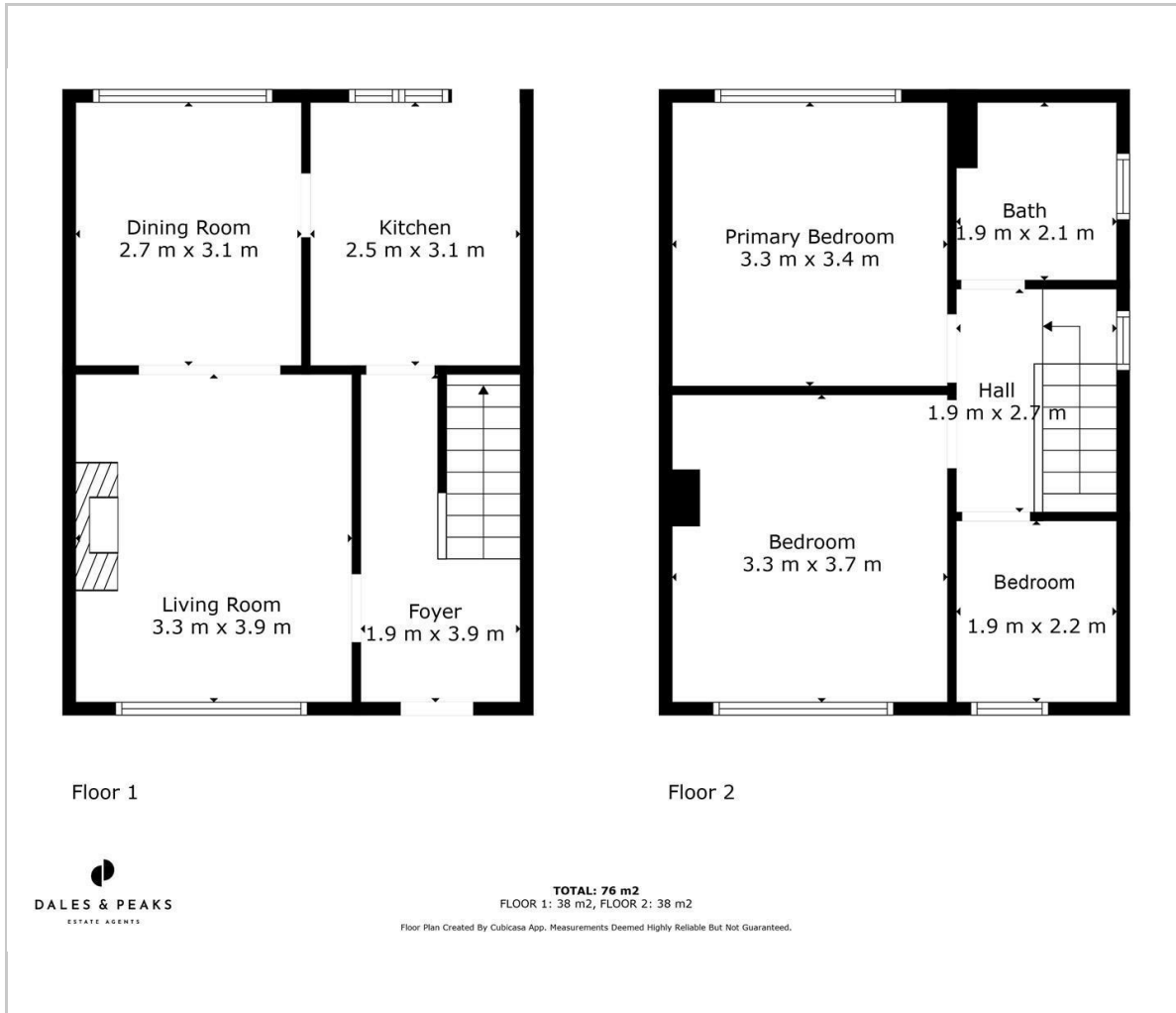

Viewing

Please contact our Chesterfield Office on 01246 567540 if you wish to arrange a viewing appointment for this property or require further information.

These particulars, whilst believed to be accurate are set out as a general outline only for guidance and do not constitute any part of an offer or contract. Intending purchasers should not rely on them as statements of representation of fact, but must satisfy themselves by inspection or otherwise as to their accuracy. No person in this firm's employment has the authority to make or give any representation or warranty in respect of the property.

Area Map



Energy Efficiency Graph

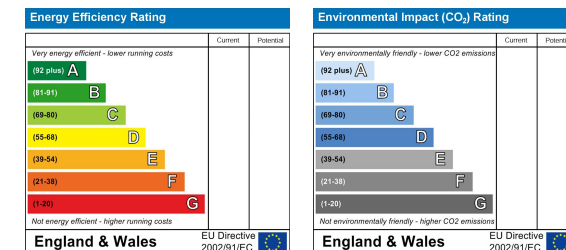

131 Chatsworth Road, Chesterfield, Derbyshire, S40 2AP
 T: 01246 567540



E: info@dalesandpeaks.co.uk
 www.dalesandpeaks.co.uk