



**27 Chestnut Drive**  
Hollingwood, Chesterfield, S43 2LZ  
Guide Price £180,000





## 27 Chestnut Drive

Hollingwood, Chesterfield, S43 2LZ

Guide Price £180,000 - £190,000

A beautifully styled 3 bedroom semi detached home, located in a quiet, tucked-away position at the head of this cul-de-sac. Offering 753 sqft of practically designed accommodation, the property features a detached single garage, gated driveway and private garden, a modern dining kitchen, family lounge with patio doors to the garden, spacious and individually decorated bedrooms and a modern, marble tiled bathroom with walk-in rain shower.

**Dales & Peaks ForwardMove**  
please read







## Floor Plan

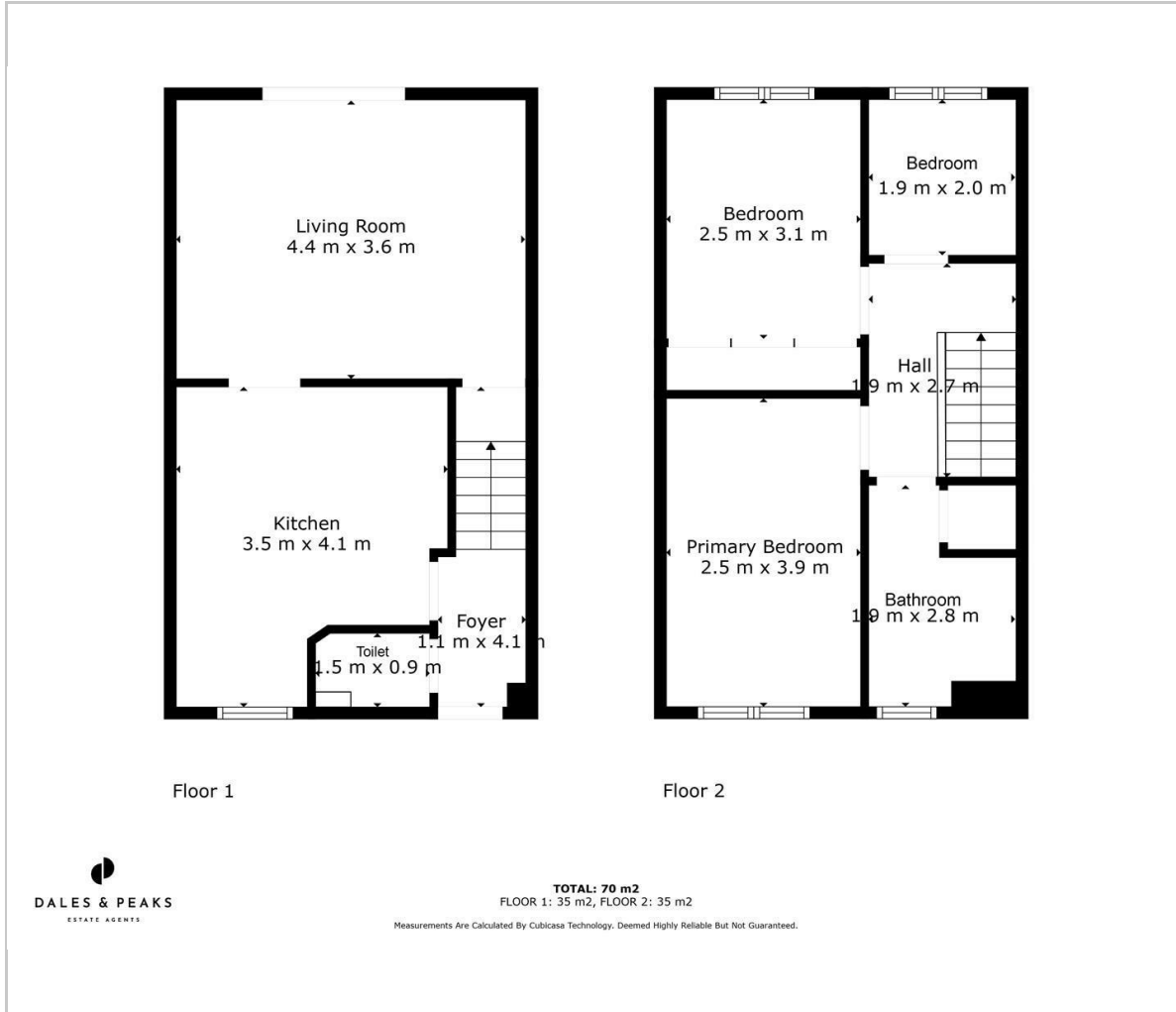

## Viewing

Please contact our Chesterfield Office on 01246 567540 if you wish to arrange a viewing appointment for this property or require further information.

These particulars, whilst believed to be accurate are set out as a general outline only for guidance and do not constitute any part of an offer or contract. Intending purchasers should not rely on them as statements of representation of fact, but must satisfy themselves by inspection or otherwise as to their accuracy. No person in this firm's employment has the authority to make or give any representation or warranty in respect of the property.

## Area Map



## Energy Efficiency Graph

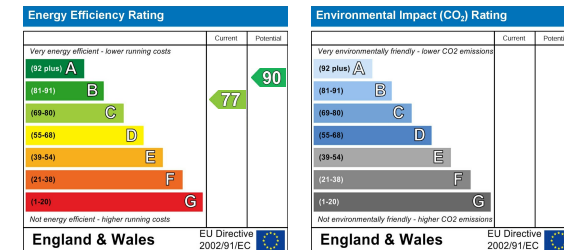

131 Chatsworth Road, Chesterfield, Derbyshire, S40 2AP  
 T: 01246 567540



E: info@dalesandpeaks.co.uk  
 www.dalesandpeaks.co.uk