



See More Online

# KFB: Key Facts For Buyers

A Guide to This Property & the Local Area

Thursday 29<sup>th</sup> January 2026

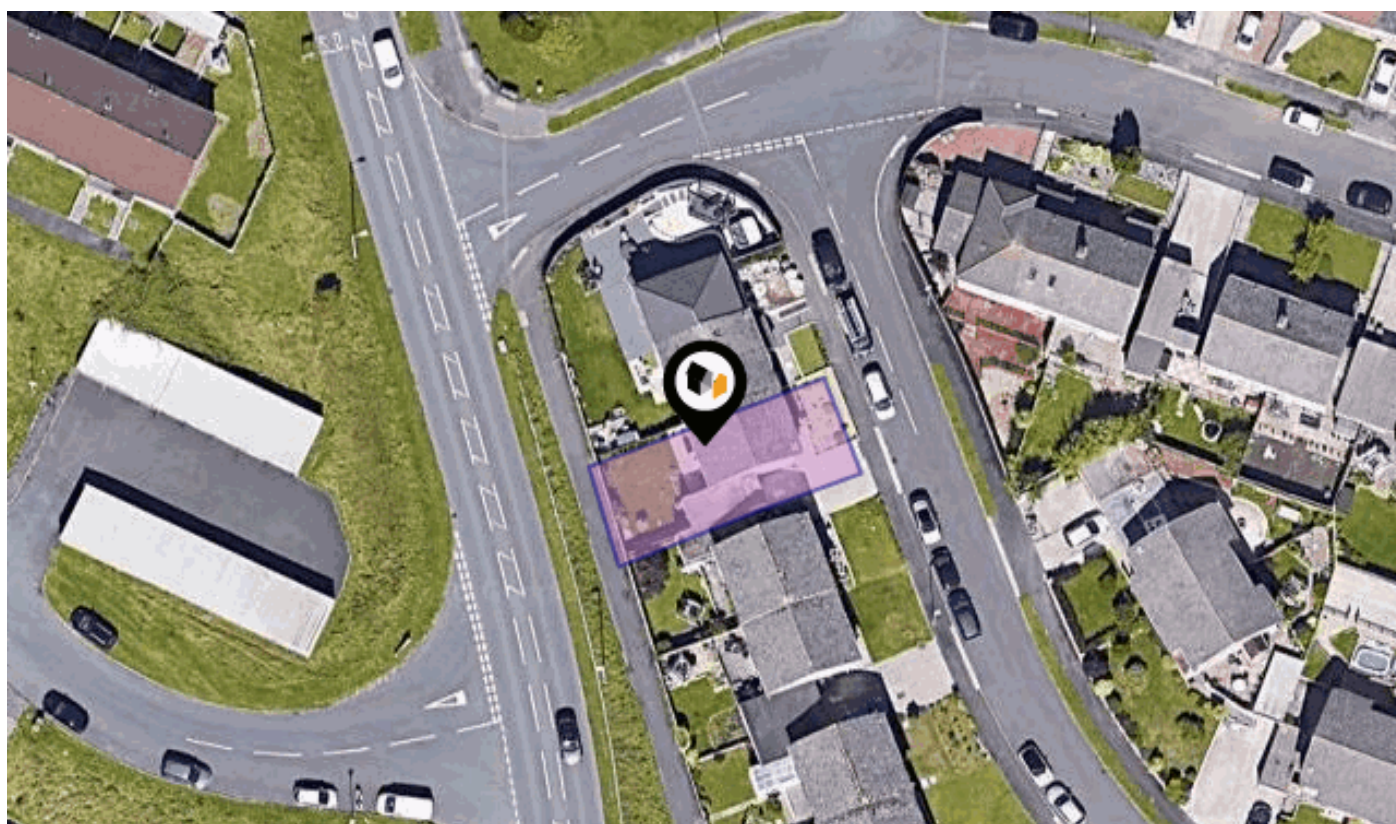

## WOLRIGE WAY, PLYMOUTH, PL7

6 The Broadway Plymstock Plymouth PL9 7AU

01752 456000

plymstock@langtownandcountry.com

www.langtownandcountry.com



Powered by  
**aprift**  
Know any property instantly

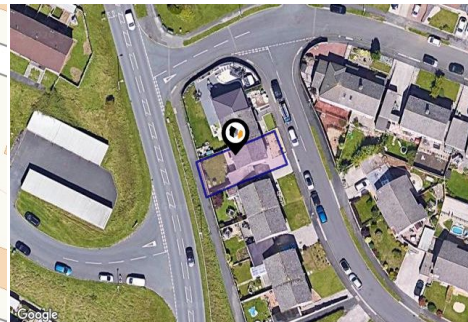
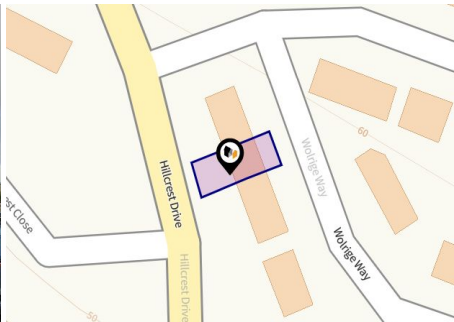

## Property

Type:	Terraced
Bedrooms:	3
Floor Area:	968 ft <sup>2</sup> / 90 m <sup>2</sup>
Plot Area:	0.05 acres
Council Tax :	Band C
Annual Estimate:	£2,067
Title Number:	DN39012

Tenure: Freehold

## Local Area

Local Authority:	City of plymouth
Conservation Area:	No
Flood Risk:	
• Rivers & Seas	Very low
• Surface Water	Very low

Estimated Broadband Speeds  
(Standard - Superfast - Ultrafast)

10  
mb/s



40  
mb/s



1000  
mb/s



Mobile Coverage:  
(based on calls indoors)



Satellite/Fibre TV Availability:





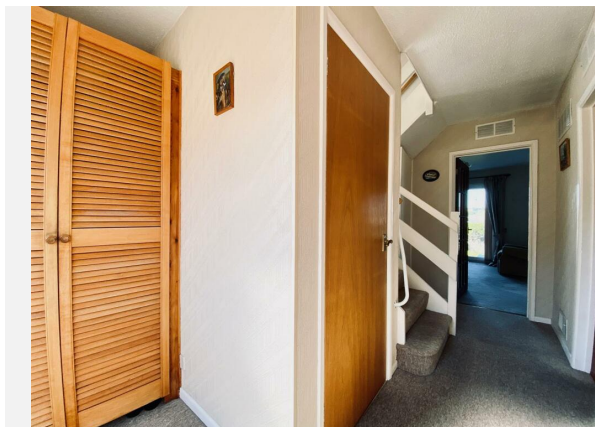



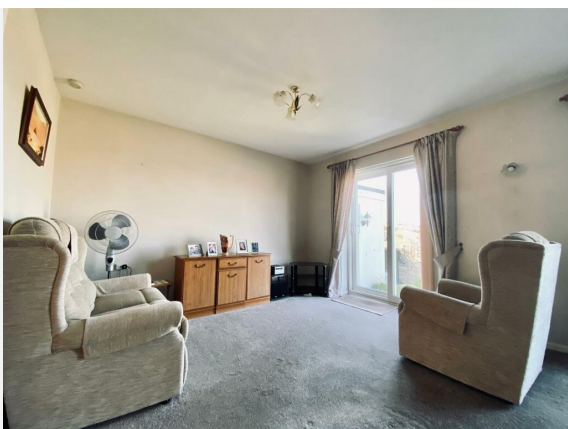
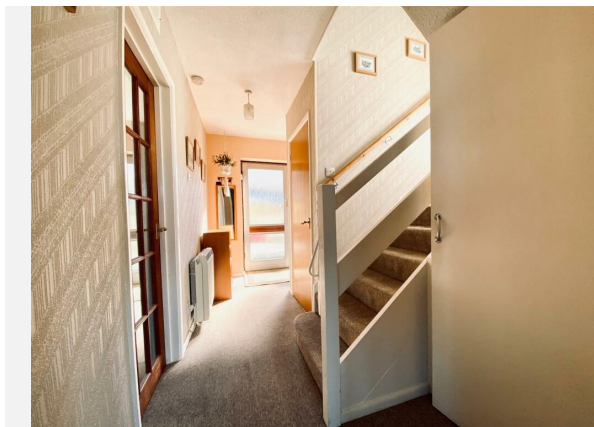

WOLRIGE WAY, PLYMOUTH, PL7

GROUND FLOOR

1ST FLOOR

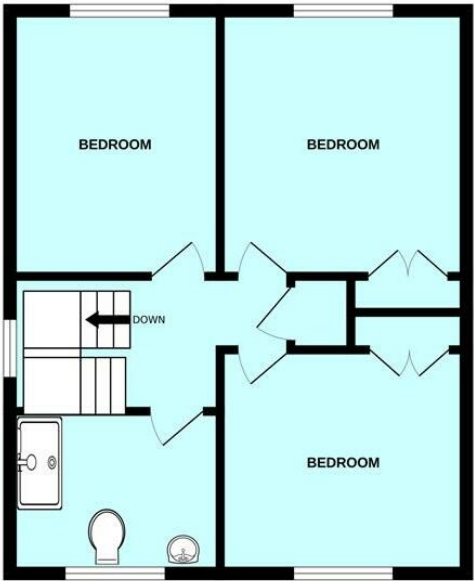

MEASUREMENTS INCLUDE GARAGE

Made with Metropix ©2023

WOLRIGE WAY, PLYMOUTH, PL7

1ST FLOOR

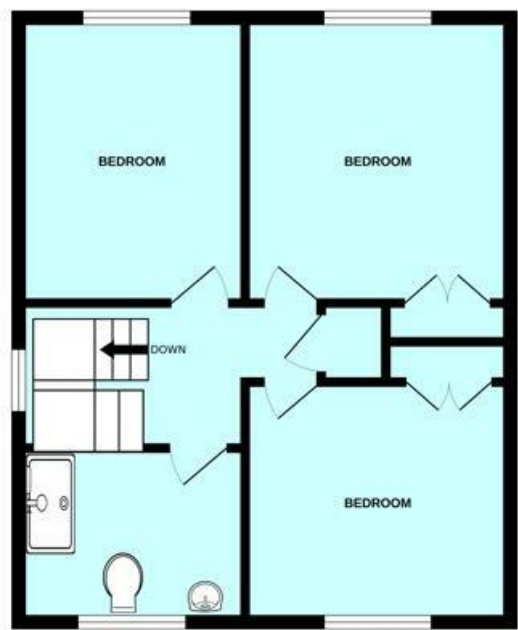

## WOLRIGE WAY, PLYMOUTH, PL7

### GROUND FLOOR

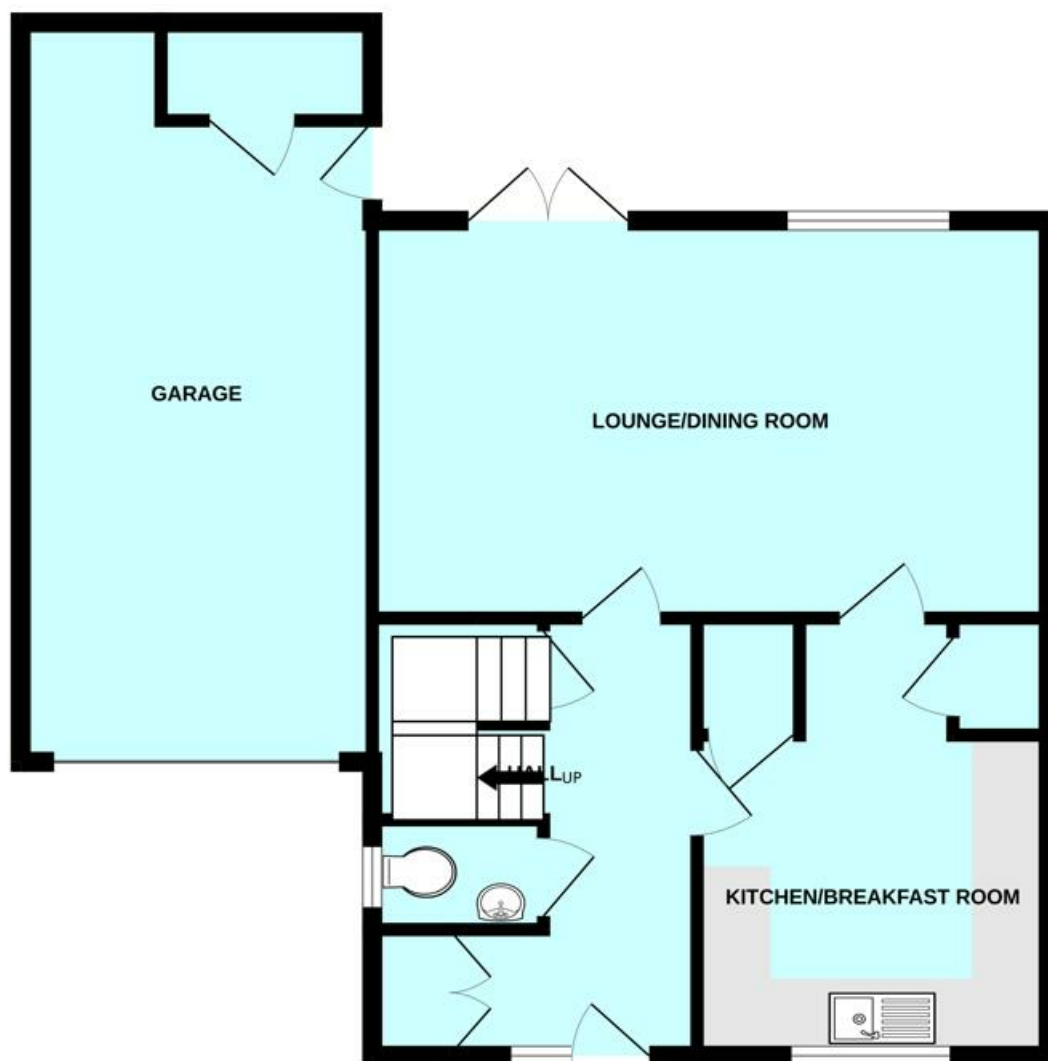

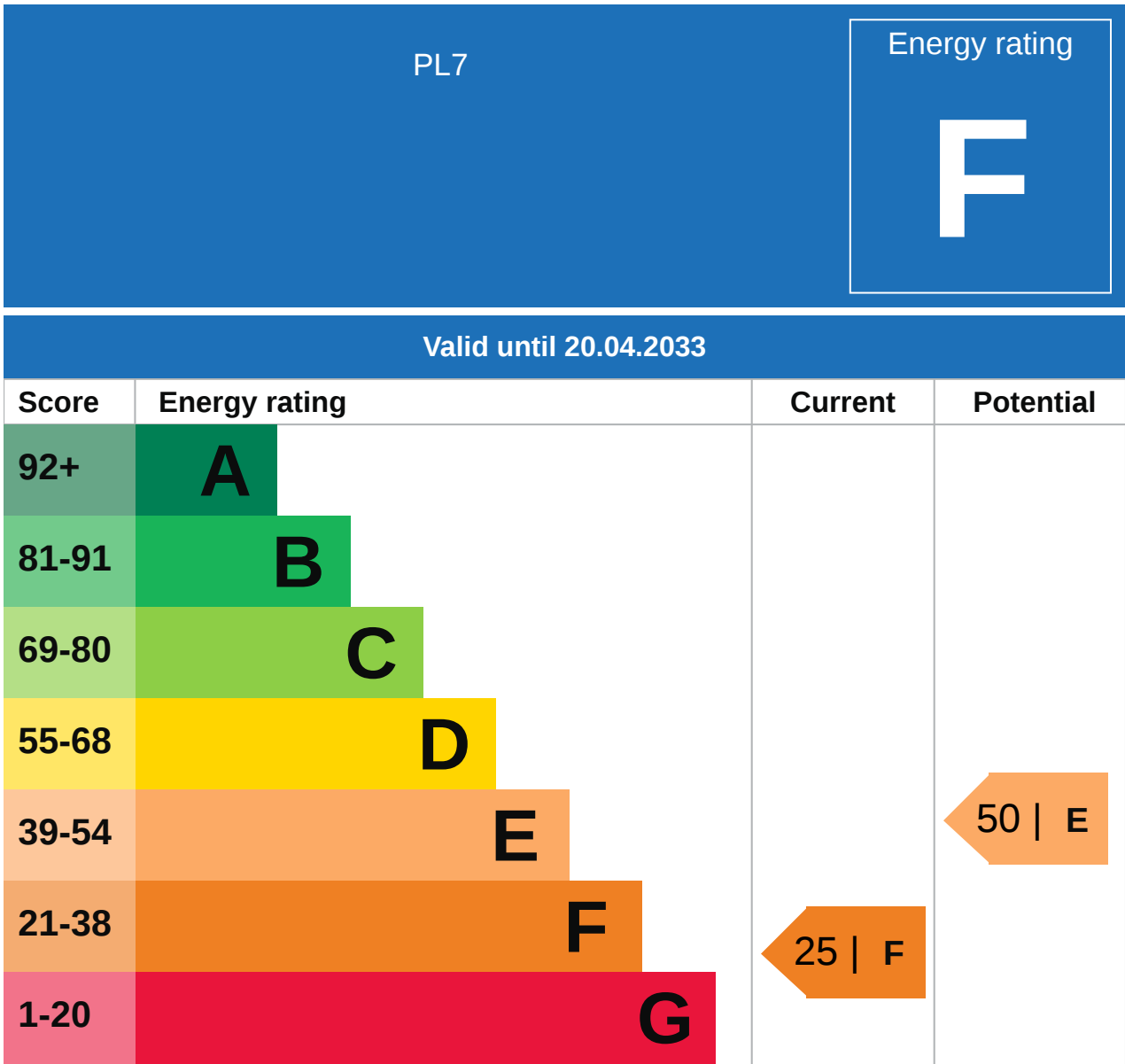



## Additional EPC Data

<b>Property Type:</b>	House
<b>Build Form:</b>	Semi-Detached
<b>Transaction Type:</b>	Marketed sale
<b>Energy Tariff:</b>	Single
<b>Main Fuel:</b>	Electricity (not community)
<b>Main Gas:</b>	Yes
<b>Flat Top Storey:</b>	No
<b>Top Storey:</b>	0
<b>Glazing Type:</b>	Double glazing, unknown install date
<b>Previous Extension:</b>	0
<b>Open Fireplace:</b>	0
<b>Ventilation:</b>	Natural
<b>Walls:</b>	Cavity wall, filled cavity
<b>Walls Energy:</b>	Average
<b>Roof:</b>	Pitched, 100 mm loft insulation
<b>Roof Energy:</b>	Average
<b>Main Heating:</b>	Warm air, Electricaire
<b>Main Heating Controls:</b>	Room thermostat only
<b>Hot Water System:</b>	Electric immersion, standard tariff
<b>Hot Water Energy Efficiency:</b>	Very Poor
<b>Lighting:</b>	Low energy lighting in 88% of fixed outlets
<b>Floors:</b>	Suspended, no insulation (assumed)
<b>Total Floor Area:</b>	90 m <sup>2</sup>

# Market

## House Price Statistics



10 Year History of Average House Prices by Property Type in PL7

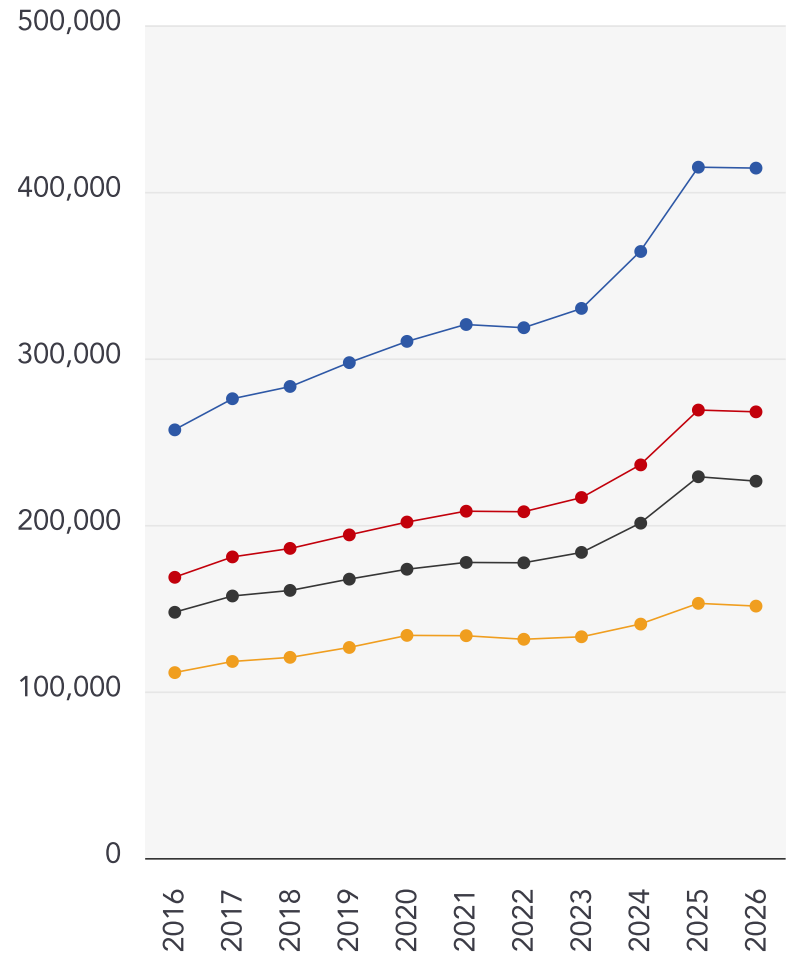

Detached

**+61.14%**

Semi-Detached

**+58.94%**

Terraced

**+53.36%**

Flat

**+35.87%**

This map displays nearby coal mine entrances and their classifications.



### Mine Entry

- ✕ Adit
- ✕ Gutter Pit
- ✕ Shaft

The Coal Authority has records of over 175,000 mine entries within the UK captured in the National Coal Mining database, derived from sources including abandonment plans, geological and topographical plans.

Coal mining activity is recorded as far back as the 13th century, but prior to 1872 there was no requirement to deposit abandonment plans. It is therefore believed there may be many unrecorded mine entries of which the Authority has no information or knowledge. These entries do not, therefore, appear within the Authority's national dataset as shown on this map.



# Maps

## Conservation Areas

This map displays nearby official conservation areas. Every local authority in England has at least one conservation area. Most are designated by the Council as the local planning authority, though Historic England and the Secretary of State also have the power to create them.

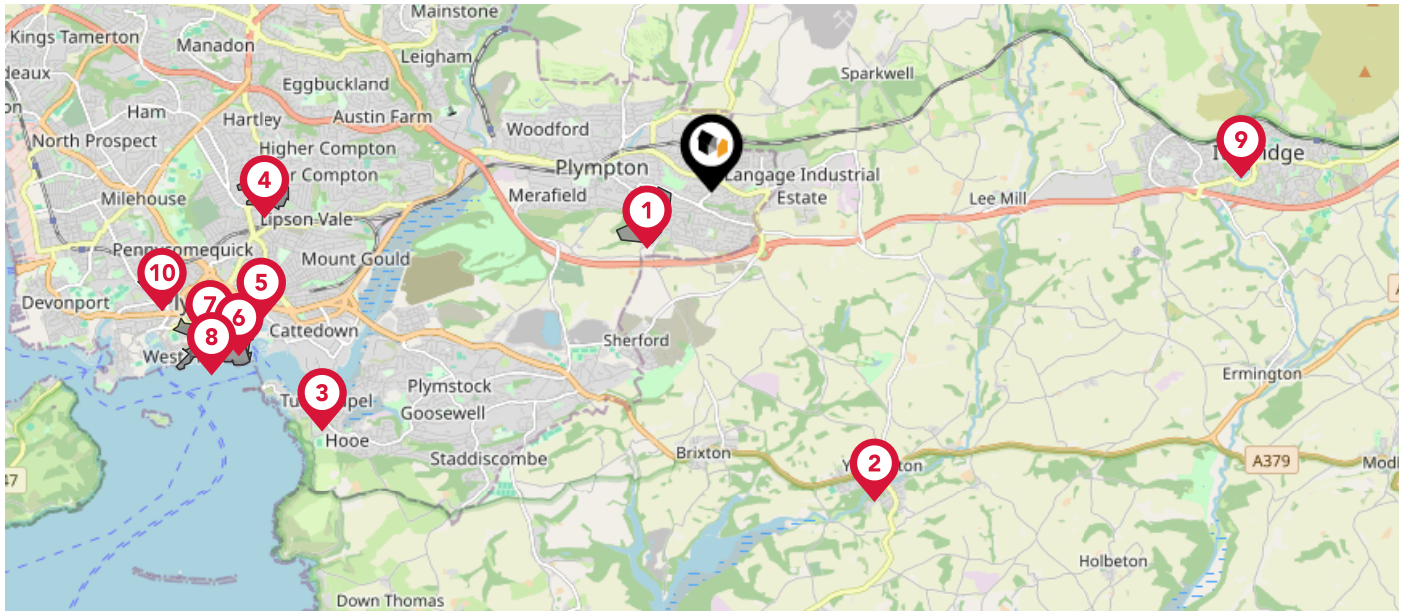

### Nearby Conservation Areas

- 1 Plympton St Maurice
- 2 Yealmpton
- 3 Turnchapel
- 4 Mannamead
- 5 Ebrington Street
- 6 Barbican
- 7 City Centre
- 8 The Hoe
- 9 Ivybridge
- 10 North Stonehouse

The UK is divided into wards that are used for local elections to elect local government councillors. Sometimes these are known as 'electoral divisions'. Population counts can vary substantially between wards, but the national average is about 5,500

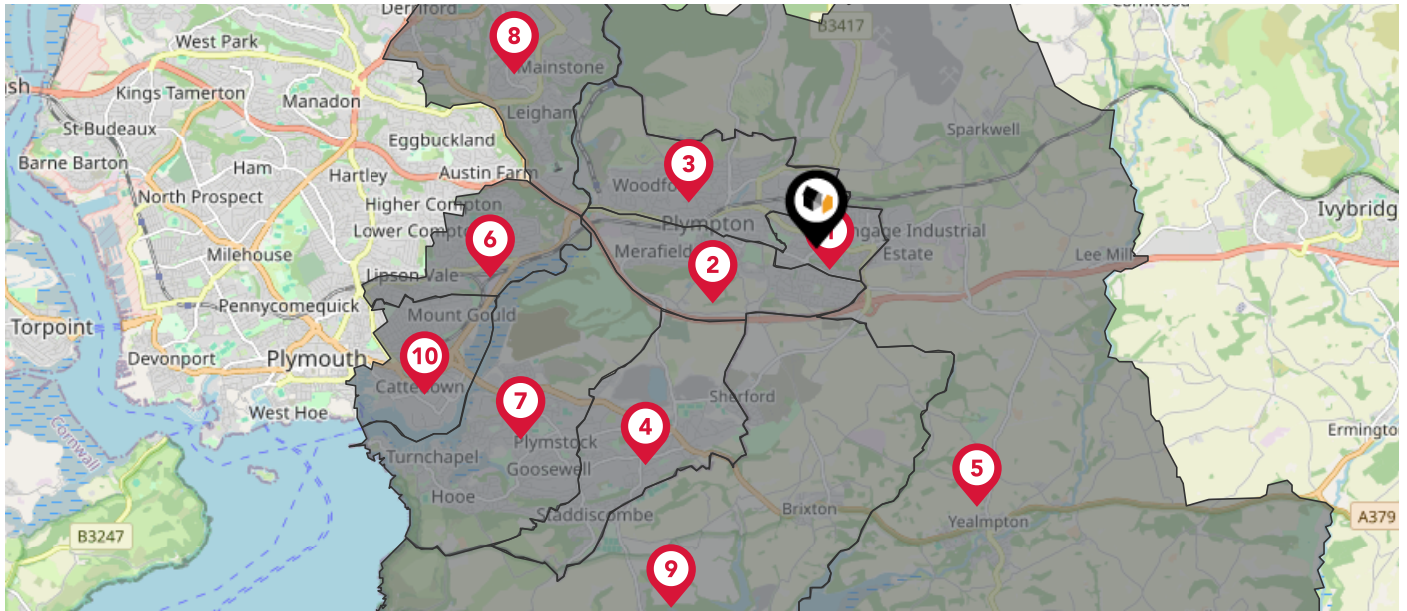

### Nearby Council Wards

- 1 Plymouth Chaddlewood Ward
- 2 Plympton Erle Ward
- 3 Plympton St. Mary Ward
- 4 Plymstock Dunstone Ward
- 5 Newton & Yealmpton Ward
- 6 Efford and Lipson Ward
- 7 Plymstock Radford Ward
- 8 Moor View Ward
- 9 Wembury & Brixton Ward
- 10 Sutton and Mount Gould Ward

This map displays the noise levels from nearby network rail and HS1 railway routes that affect this property...

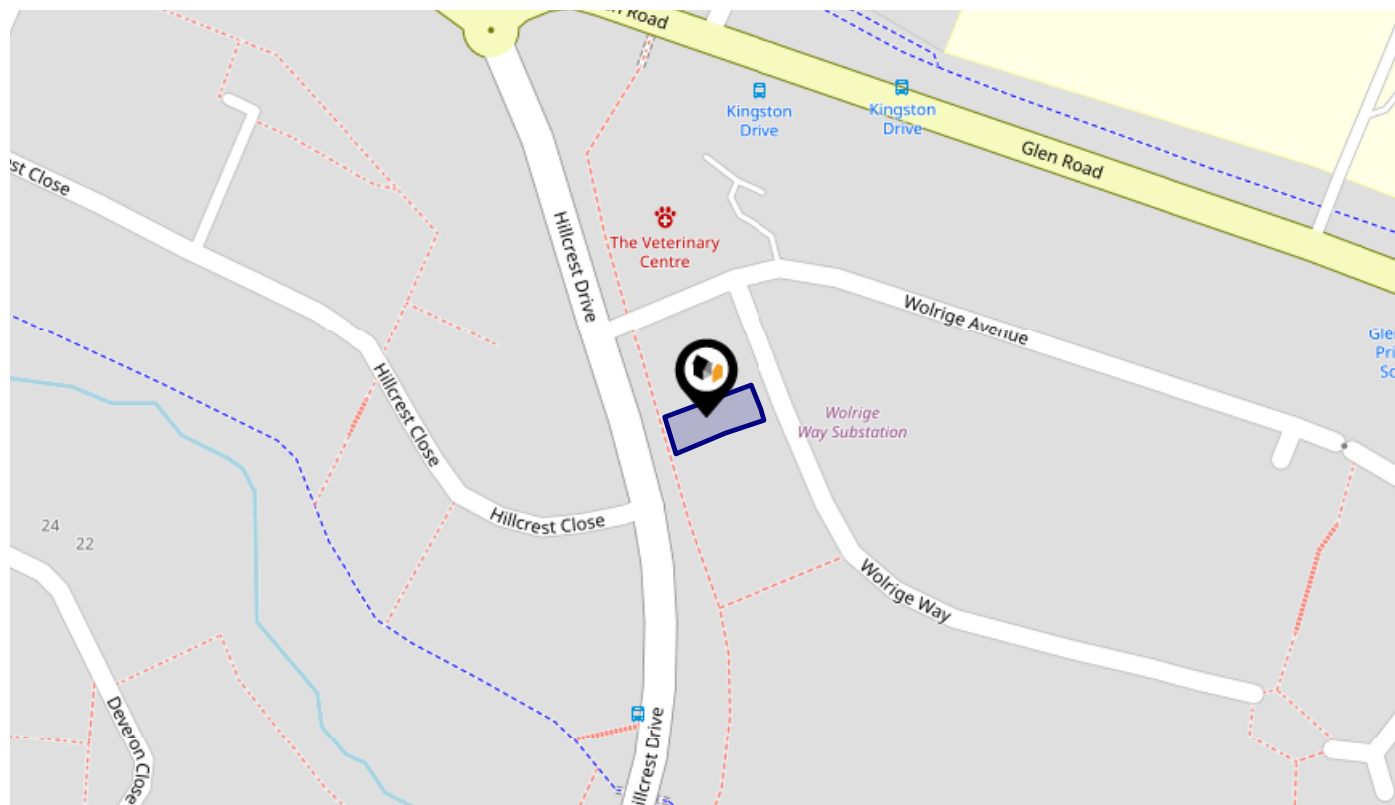

## Rail Noise Data

This data indicates the level of noise according to the strategic noise mapping of rail sources within areas with a population of at least 100,000 people (agglomerations) and along Network Rail and HS1 traffic routes.

The data indicates the annual average noise levels for the 16-hour period between 0700 - 2300.

Noise levels are modelled on a 10m grid at a receptor height of 4m above ground, polygons are then produced by merging neighbouring cells within the following noise classes:

5		75.0+ dB	<span style="color: red;">■</span>
4		70.0-74.9 dB	<span style="color: orange;">■</span>
3		65.0-69.9 dB	<span style="color: yellow;">■</span>
2		60.0-64.9 dB	<span style="color: green;">■</span>
1		55.0-59.9 dB	<span style="color: blue;">■</span>



# Flood Risk

## Rivers & Seas - Flood Risk



This map shows the chance of flooding from rivers and / or the sea, taking into account flood defences and their condition.

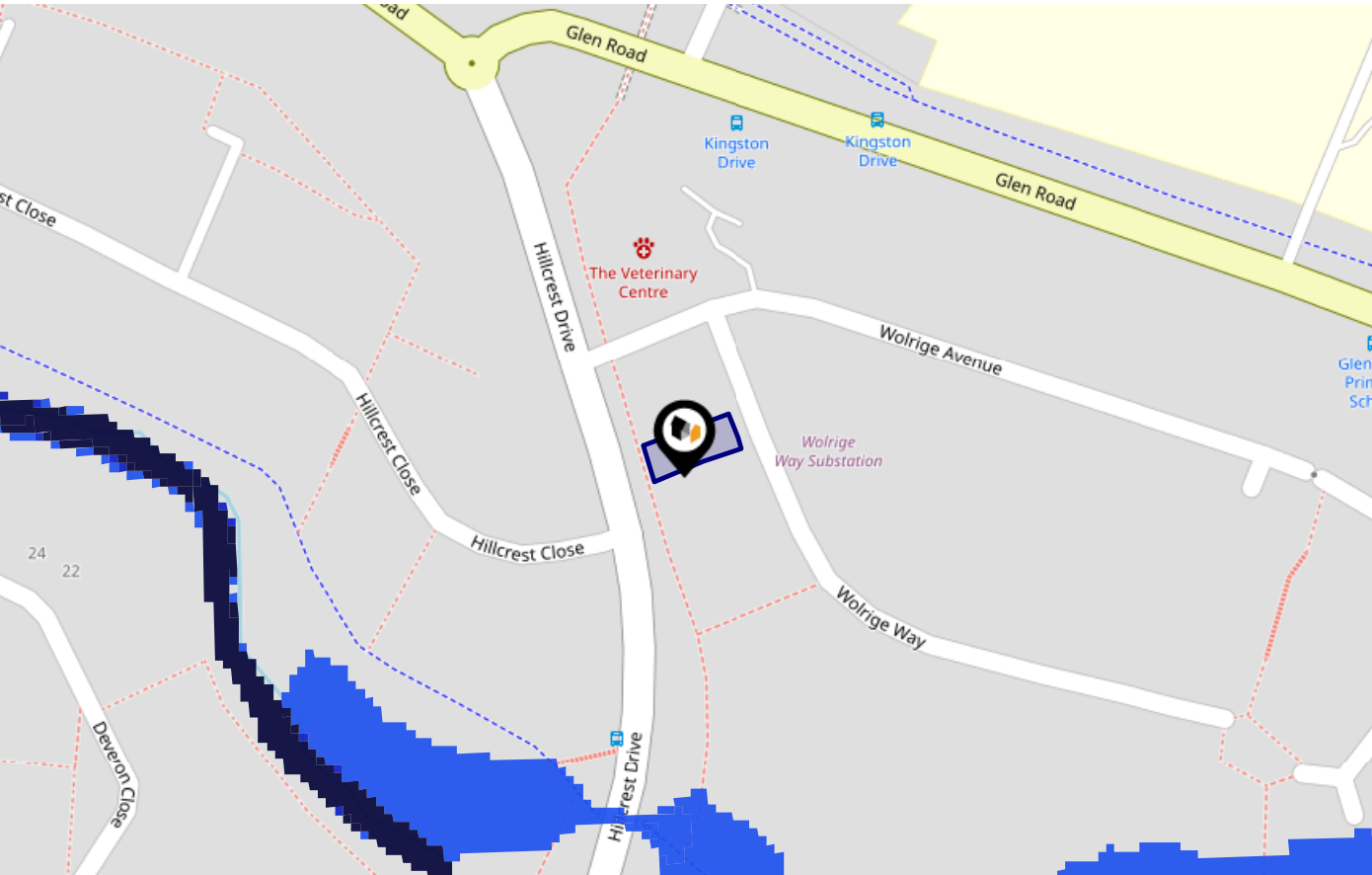

Risk Rating: Very low

The map does not contain sufficient information for it to be used to determine flood risk to individual properties, but it does give you an indication of whether your area may be affected by surface water flooding at this risk level.

- High Risk** - an area which has a chance of flooding of greater than 1 in 30 (3.3%) in any one year.
- Medium Risk** - an area which has a chance of flooding of greater than 1 in 100 (1.0%) in any one year.
- Low Risk** - an area which has a chance of flooding of greater than 1 in 1000 (0.1%) in any one year.
- Very Low Risk** - an area in which the risk is below 1 in 1000 (0.1%) in any one year.

Chance of flooding to the following depths at this property:

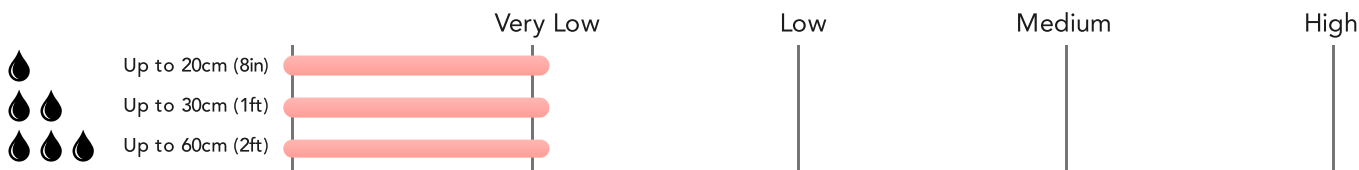

# Flood Risk

## Rivers & Seas - Climate Change



This map shows the future chance of flooding from rivers and / or the sea **between 2036 and 2069**, taking into account flood defences and their condition. The government climate change models cannot predict exactly when the chance of flooding will go up. It could happen at any time during the time period.

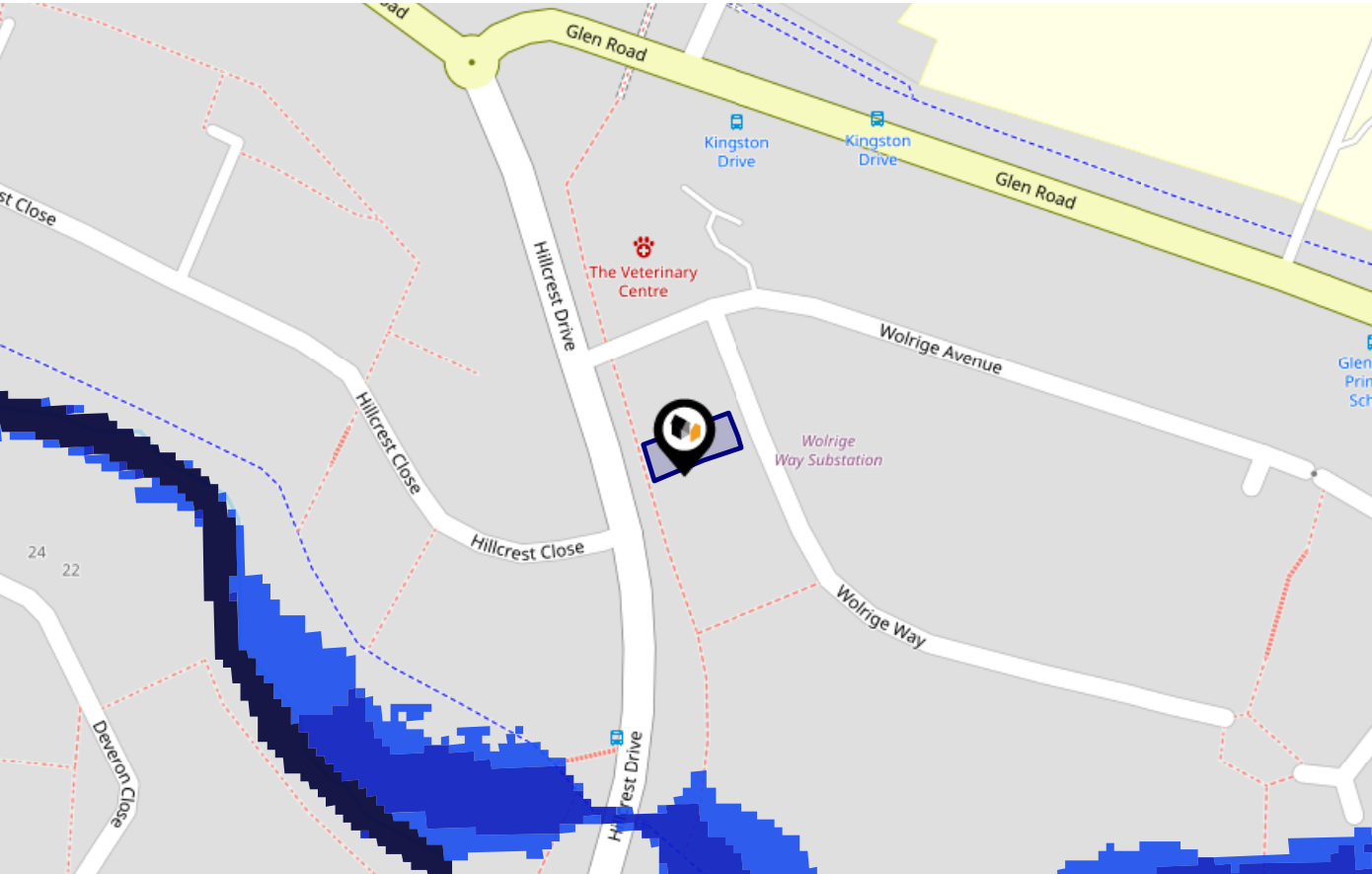

Risk Rating: Very low

The map does not contain sufficient information for it to be used to determine flood risk to individual properties, but it does give you an indication of whether your area may be affected by surface water flooding at this risk level.

- High Risk** - an area which has a chance of flooding of greater than 1 in 30 (3.3%) in any one year.
- Medium Risk** - an area which has a chance of flooding of greater than 1 in 100 (1.0%) in any one year.
- Low Risk** - an area which has a chance of flooding of greater than 1 in 1000 (0.1%) in any one year.
- Very Low Risk** - an area in which the risk is below 1 in 1000 (0.1%) in any one year.

Chance of flooding to the following depths at this property:



# Flood Risk

## Surface Water - Flood Risk



This map shows the chance of flooding where rainwater has nowhere to drain. This kind of flooding can occur far from rivers or seas.

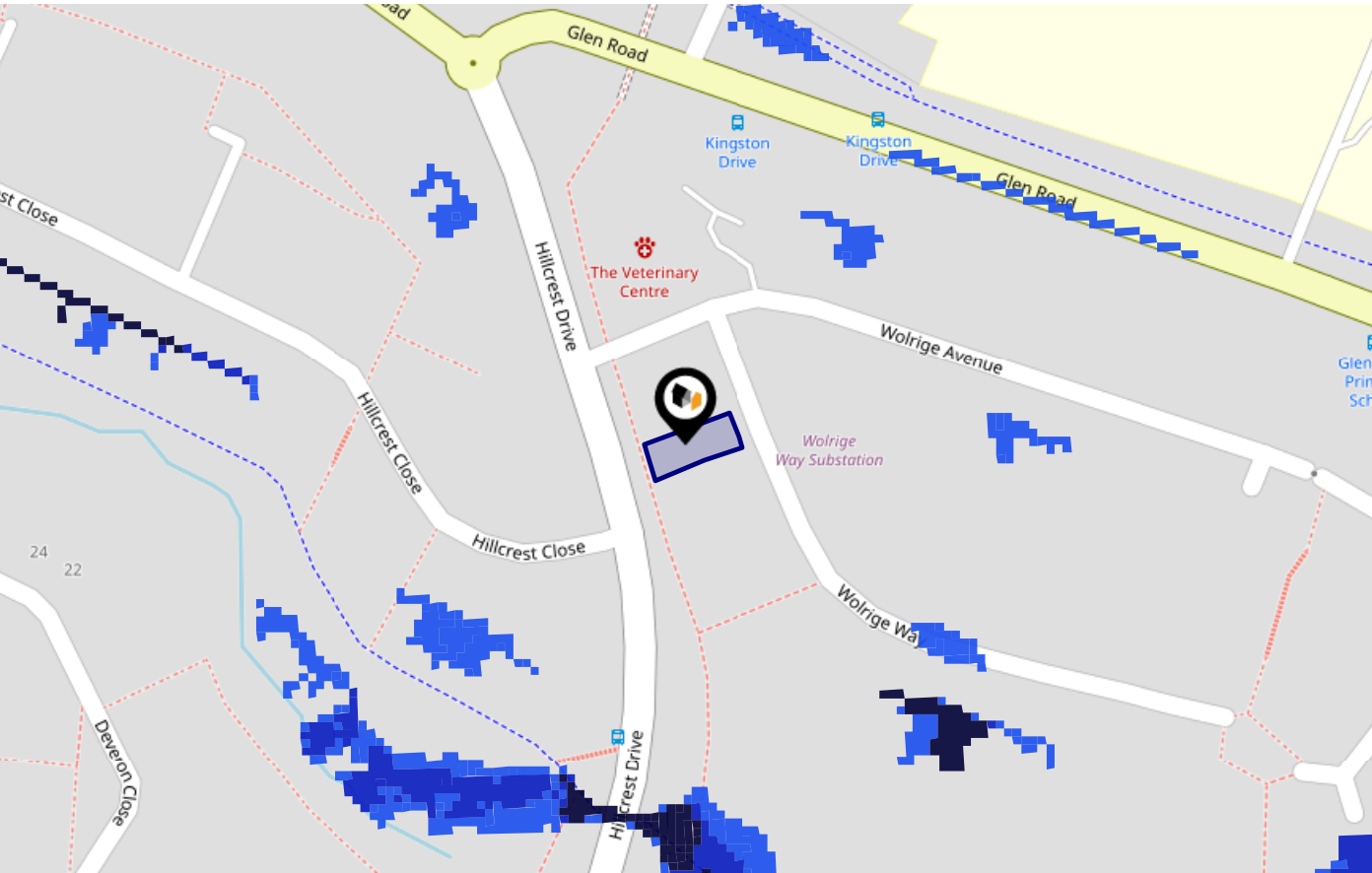

Risk Rating: Very low

The map does not contain sufficient information for it to be used to determine flood risk to individual properties, but it does give you an indication of whether your area may be affected by surface water flooding at this risk level.

- High Risk** - an area which has a chance of flooding of greater than 1 in 30 (3.3%) in any one year.
- Medium Risk** - an area which has a chance of flooding of greater than 1 in 100 (1.0%) in any one year.
- Low Risk** - an area which has a chance of flooding of greater than 1 in 1000 (0.1%) in any one year.
- Very Low Risk** - an area in which the risk is below 1 in 1000 (0.1%) in any one year.

Chance of flooding to the following depths at this property:

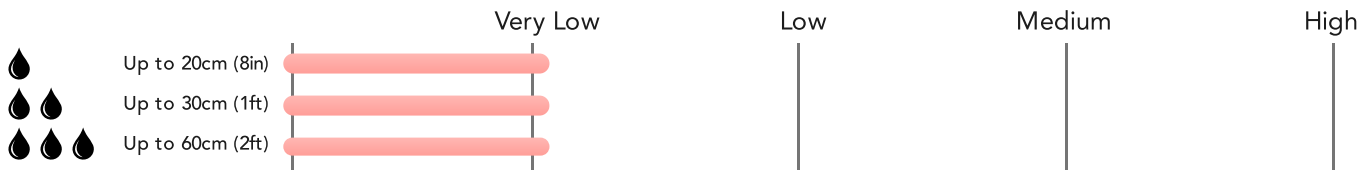



# Flood Risk

## Surface Water - Climate Change

This map shows the future chance of flooding **between 2040 and 2060** where rainwater has nowhere to drain. This kind of flooding can occur far from rivers or seas. The government climate change models cannot predict exactly when the chance of flooding will go up. It could happen at any time during the time period.

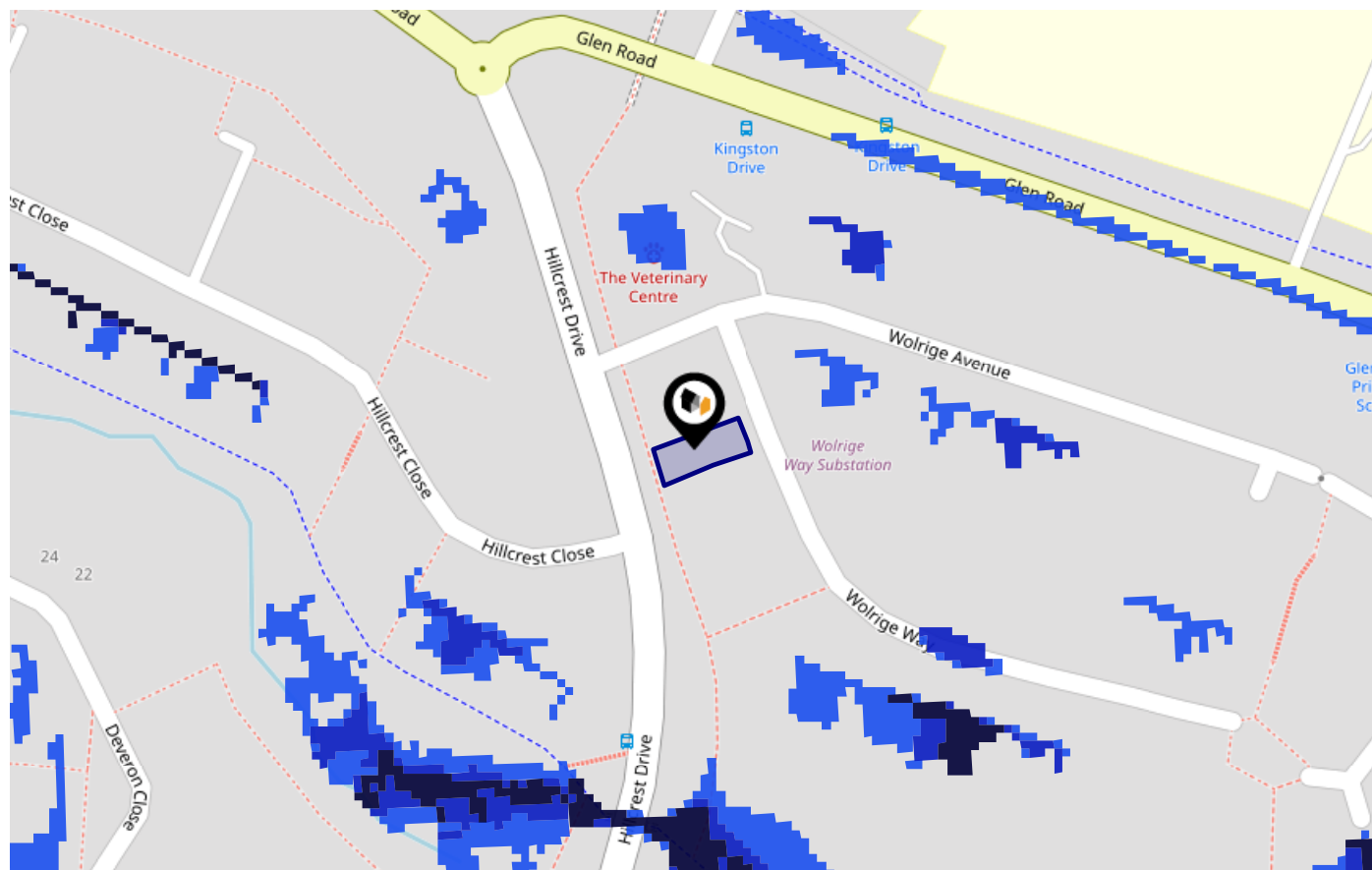

Risk Rating: Very low

The map does not contain sufficient information for it to be used to determine flood risk to individual properties, but it does give you an indication of whether your area may be affected by surface water flooding at this risk level.

- High Risk** - an area which has a chance of flooding of greater than 1 in 30 (3.3%) in any one year.
- Medium Risk** - an area which has a chance of flooding of greater than 1 in 100 (1.0%) in any one year.
- Low Risk** - an area which has a chance of flooding of greater than 1 in 1000 (0.1%) in any one year.
- Very Low Risk** - an area in which the risk is below 1 in 1000 (0.1%) in any one year.

Chance of flooding to the following depths at this property:

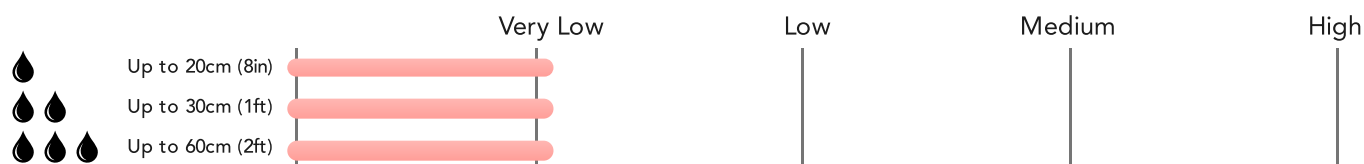

This map displays nearby areas that have been designated as Green Belt...

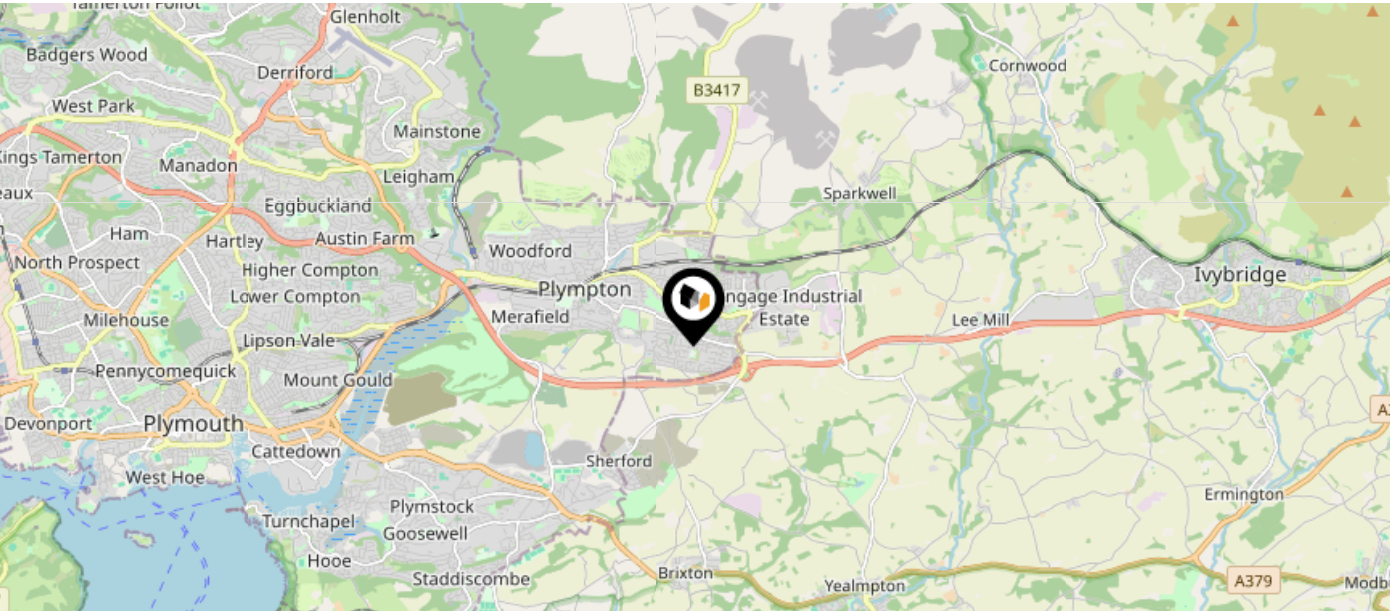

Nearby Green Belt Land

No data available.

This map displays the location of known landfill sites. Historic sites are where there is no environmental permit in force. Active sites are currently authorised by the Environment Agency under Environmental Permitting Regulations.

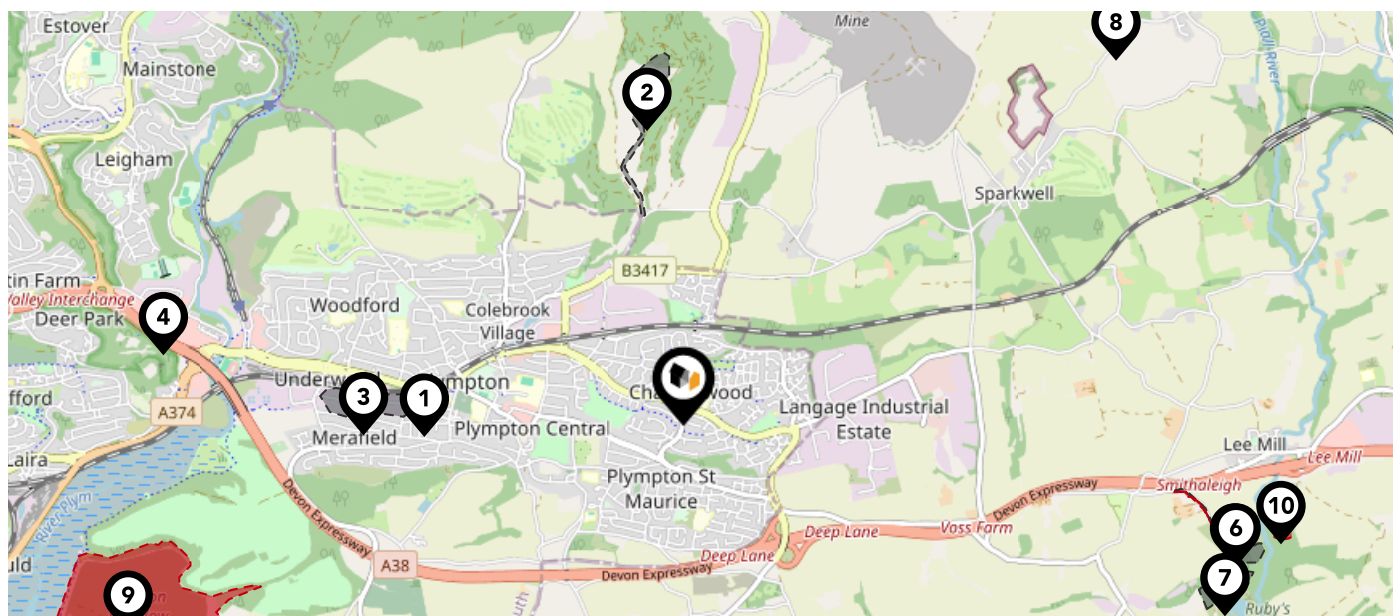

### Nearby Landfill Sites

1	Recreation Ground Linketty Road Plympt-Recreation Ground Linketty Road Plympton, Plymouth	Historic Landfill	
2	Newnham Park-Newnham Park, Plympton, Plymouth, Devon	Historic Landfill	
3	Valley Road Plympton-Valley Road, Plympton, Plymouth	Historic Landfill	
4	Tecalamet Marsh Mills-Off Longbridge Road, Plymouth	Historic Landfill	
5	EA/EPR/EP3496HY/A001	Active Landfill	
6	Challonsleigh Farm-Plympton, Plymouth	Historic Landfill	
7	New England Quarry-Plympton, Plymouth, Devon	Historic Landfill	
8	Houndall Reservoir Treatment Works-Ivybridge, Devon	Historic Landfill	
9	EA/EPR/EP3096HZ/V002	Active Landfill	
10	EA/EPR/DB3100LW/T001	Active Landfill	









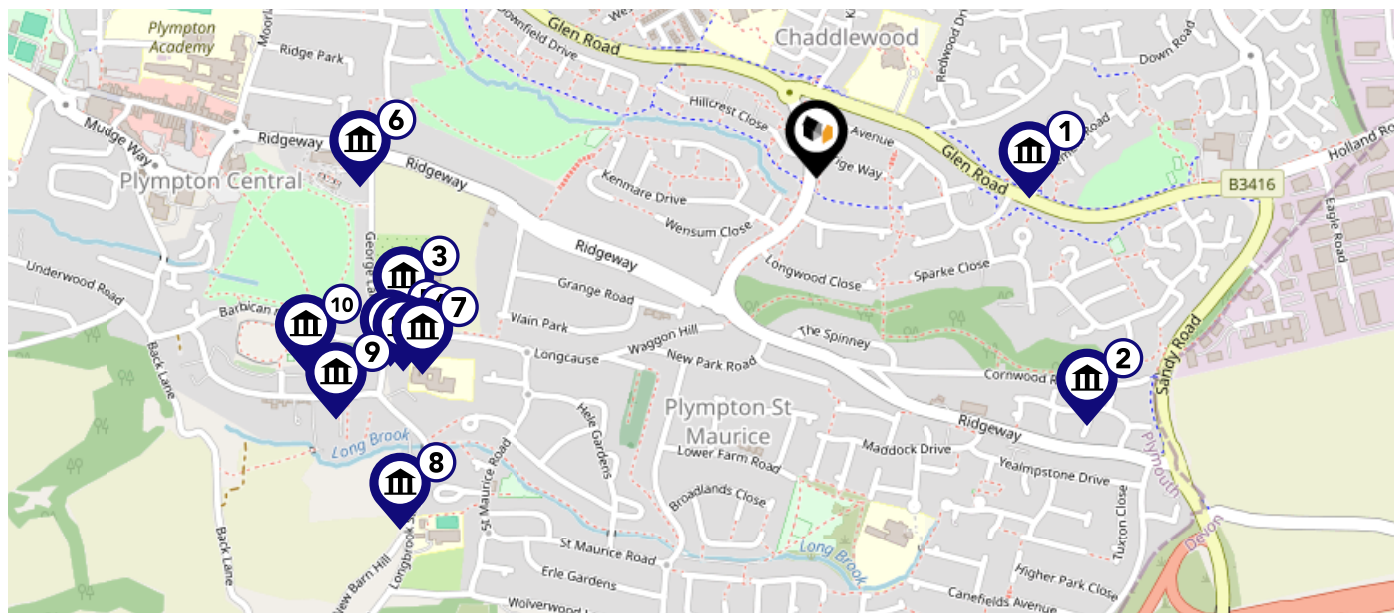



# Maps

## Listed Buildings

This map displays nearby listed buildings and protected structures, as well as their listed tier and distance from the target property...



Listed Buildings in the local district		Grade	Distance
	1322041 - Chaddlewood House	Grade II	0.3 miles
	1130046 - Triangular Folly	Grade II	0.4 miles
	1113363 - Plympton House (st Peters Convent)	Grade I	0.5 miles
	1113366 - Two Pairs Of Gate Piers And Walls To Plympton House	Grade II	0.5 miles
	1113364 - Kitchen Garden Wall South West Of Plympton House	Grade II	0.5 miles
	1386354 - The George Hotel And Attached Wall, Staircase And Railings	Grade II	0.5 miles
	1113365 - South Boundary Walls To Plympton House Along Longcause	Grade II	0.5 miles
	1113362 - St Elizabeths House Of Rest	Grade II	0.6 miles
	1130039 - K6 Telephone Kiosk	Grade II	0.6 miles
	1439366 - Plympton War Memorial	Grade II	0.6 miles

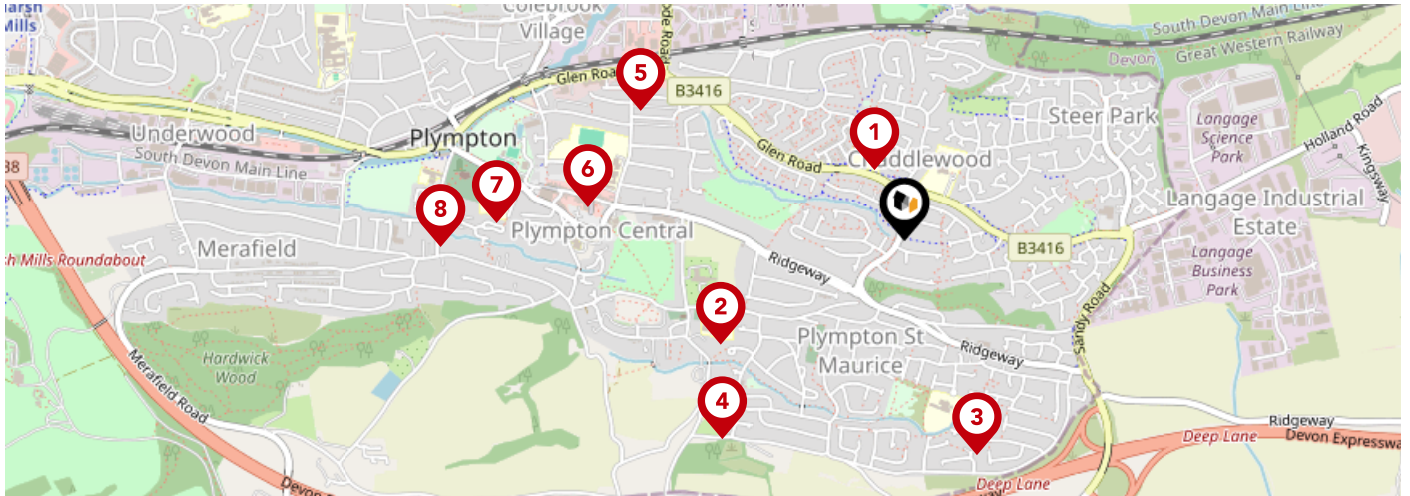

		Nursery	Primary	Secondary	College	Private
<b>1</b>	<b>Chaddlewood Primary School</b> Ofsted Rating: Good   Pupils: 372   Distance:0.18	<input type="checkbox"/>	<input checked="" type="checkbox"/>	<input type="checkbox"/>	<input type="checkbox"/>	<input type="checkbox"/>
<b>2</b>	<b>Longcause Community Special School</b> Ofsted Rating: Good   Pupils: 110   Distance:0.5	<input type="checkbox"/>	<input type="checkbox"/>	<input checked="" type="checkbox"/>	<input type="checkbox"/>	<input type="checkbox"/>
<b>3</b>	<b>Yealmpstone Farm Primary School</b> Ofsted Rating: Good   Pupils: 216   Distance:0.54	<input type="checkbox"/>	<input checked="" type="checkbox"/>	<input type="checkbox"/>	<input type="checkbox"/>	<input type="checkbox"/>
<b>4</b>	<b>Plympton St Maurice Primary School</b> Ofsted Rating: Good   Pupils: 187   Distance:0.64	<input type="checkbox"/>	<input checked="" type="checkbox"/>	<input type="checkbox"/>	<input type="checkbox"/>	<input type="checkbox"/>
<b>5</b>	<b>Glen Park Primary School</b> Ofsted Rating: Outstanding   Pupils: 407   Distance:0.7	<input type="checkbox"/>	<input checked="" type="checkbox"/>	<input type="checkbox"/>	<input type="checkbox"/>	<input type="checkbox"/>
<b>6</b>	<b>Plympton Academy</b> Ofsted Rating: Requires improvement   Pupils: 1145   Distance:0.76	<input type="checkbox"/>	<input type="checkbox"/>	<input checked="" type="checkbox"/>	<input type="checkbox"/>	<input type="checkbox"/>
<b>7</b>	<b>Old Priory Junior Academy</b> Ofsted Rating: Good   Pupils: 192   Distance:0.97	<input type="checkbox"/>	<input checked="" type="checkbox"/>	<input type="checkbox"/>	<input type="checkbox"/>	<input type="checkbox"/>
<b>8</b>	<b>Plympton St Mary's CoFe Infant School</b> Ofsted Rating: Good   Pupils: 100   Distance:1.1	<input type="checkbox"/>	<input checked="" type="checkbox"/>	<input type="checkbox"/>	<input type="checkbox"/>	<input type="checkbox"/>

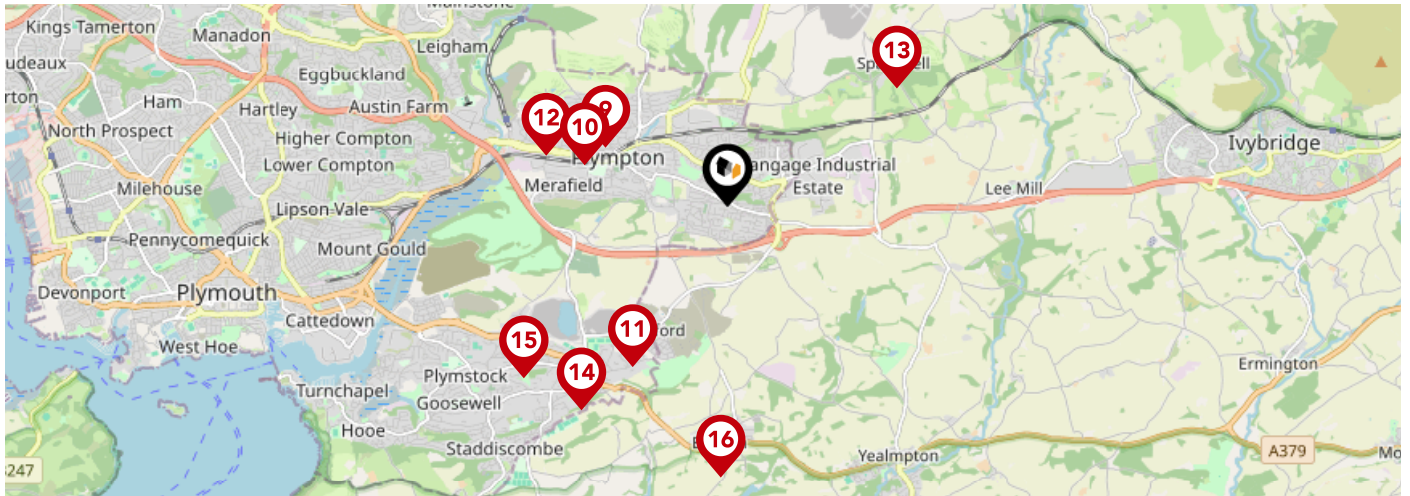

		Nursery	Primary	Secondary	College	Private
<b>9</b>	<b>Boringdon Primary School</b> Ofsted Rating: Good   Pupils: 394   Distance: 1.29	<input type="checkbox"/>	<input checked="" type="checkbox"/>	<input type="checkbox"/>	<input type="checkbox"/>	<input type="checkbox"/>
<b>10</b>	<b>Hele's School</b> Ofsted Rating: Good   Pupils: 1386   Distance: 1.4	<input type="checkbox"/>	<input type="checkbox"/>	<input checked="" type="checkbox"/>	<input type="checkbox"/>	<input type="checkbox"/>
<b>11</b>	<b>Sherford Vale School &amp; Nursery</b> Ofsted Rating: Good   Pupils: 258   Distance: 1.77	<input type="checkbox"/>	<input checked="" type="checkbox"/>	<input type="checkbox"/>	<input type="checkbox"/>	<input type="checkbox"/>
<b>12</b>	<b>Woodford Primary School</b> Ofsted Rating: Good   Pupils: 402   Distance: 1.79	<input type="checkbox"/>	<input checked="" type="checkbox"/>	<input type="checkbox"/>	<input type="checkbox"/>	<input type="checkbox"/>
<b>13</b>	<b>Sparkwell All Saints Primary School</b> Ofsted Rating: Good   Pupils: 92   Distance: 1.95	<input type="checkbox"/>	<input checked="" type="checkbox"/>	<input type="checkbox"/>	<input type="checkbox"/>	<input type="checkbox"/>
<b>14</b>	<b>Elburton Primary School</b> Ofsted Rating: Outstanding   Pupils: 465   Distance: 2.37	<input type="checkbox"/>	<input checked="" type="checkbox"/>	<input type="checkbox"/>	<input type="checkbox"/>	<input type="checkbox"/>
<b>15</b>	<b>Morley Meadow Primary School</b> Ofsted Rating: Good   Pupils: 224   Distance: 2.52	<input type="checkbox"/>	<input checked="" type="checkbox"/>	<input type="checkbox"/>	<input type="checkbox"/>	<input type="checkbox"/>
<b>16</b>	<b>St Mary's Church of England Primary School</b> Ofsted Rating: Outstanding   Pupils: 102   Distance: 2.57	<input type="checkbox"/>	<input checked="" type="checkbox"/>	<input type="checkbox"/>	<input type="checkbox"/>	<input type="checkbox"/>





# Local Area

## Masts & Pylons

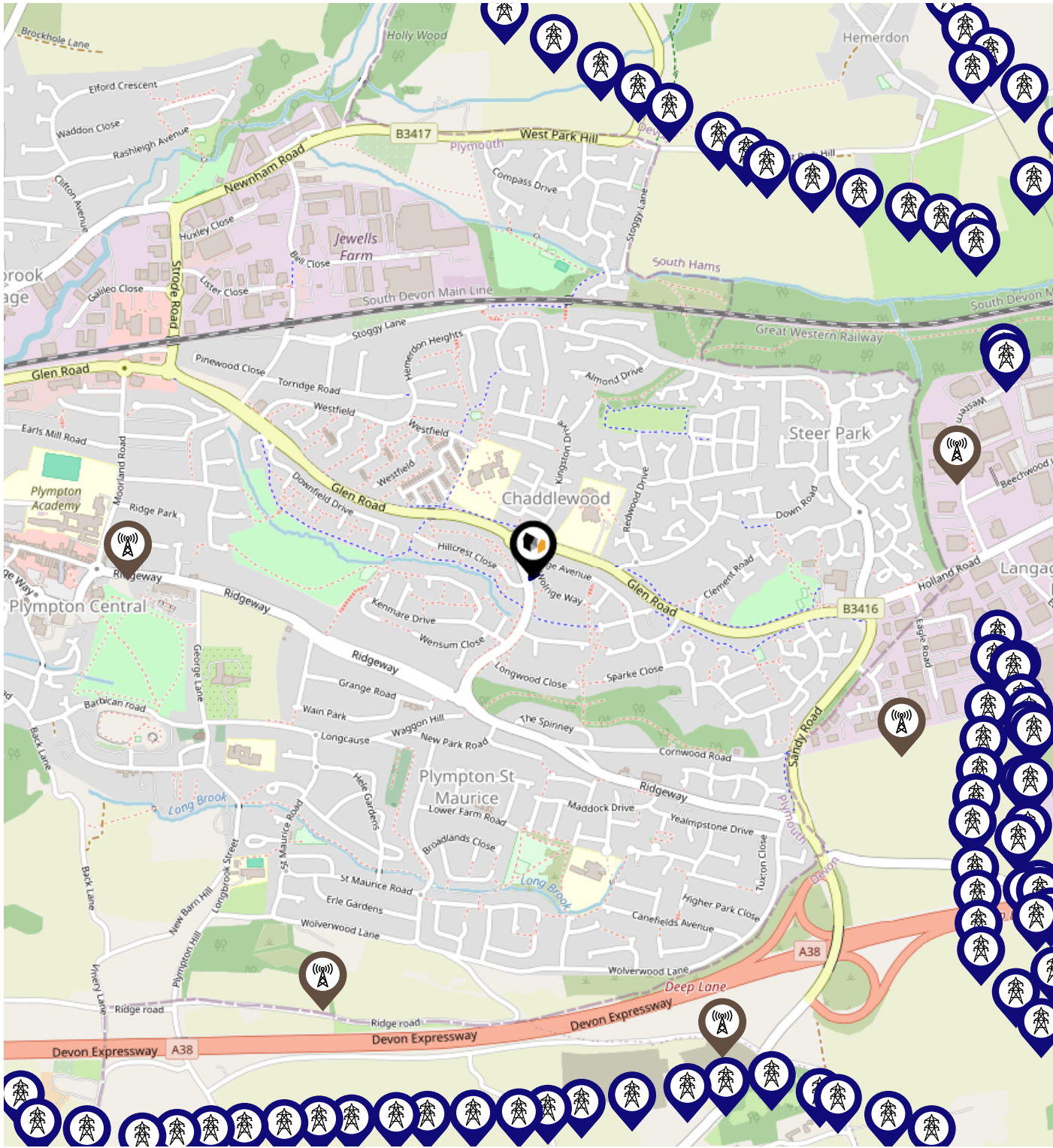
LANG TOWN  
& COUNTRY  
SALES



**Key:**

-  Power Pylons
-  Communication Masts



### What is Radon?

Radon is a natural radioactive gas, which enters buildings from the ground. Exposure to high concentrations increases the risk of lung cancer. The UK Health Security Agency (UKHSA) recommends that radon levels should be reduced in homes where the annual average is at or above 200 becquerels per cubic metre (200 Bq/m<sup>3</sup>).

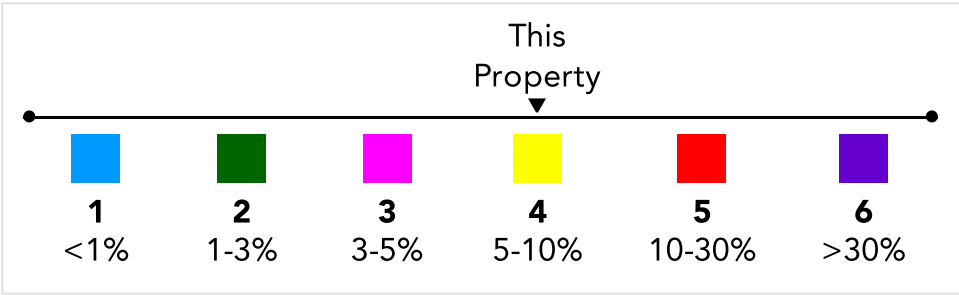
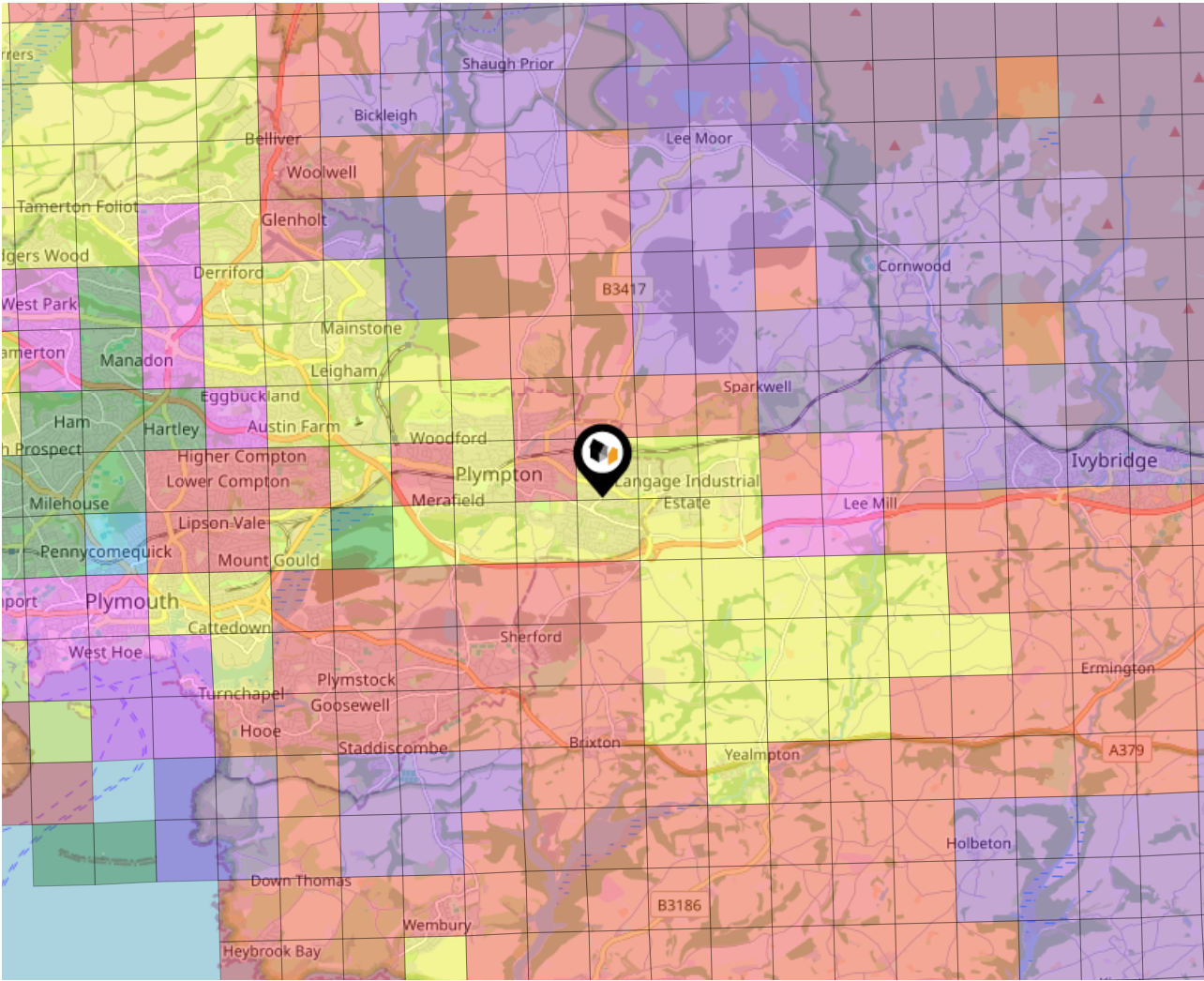

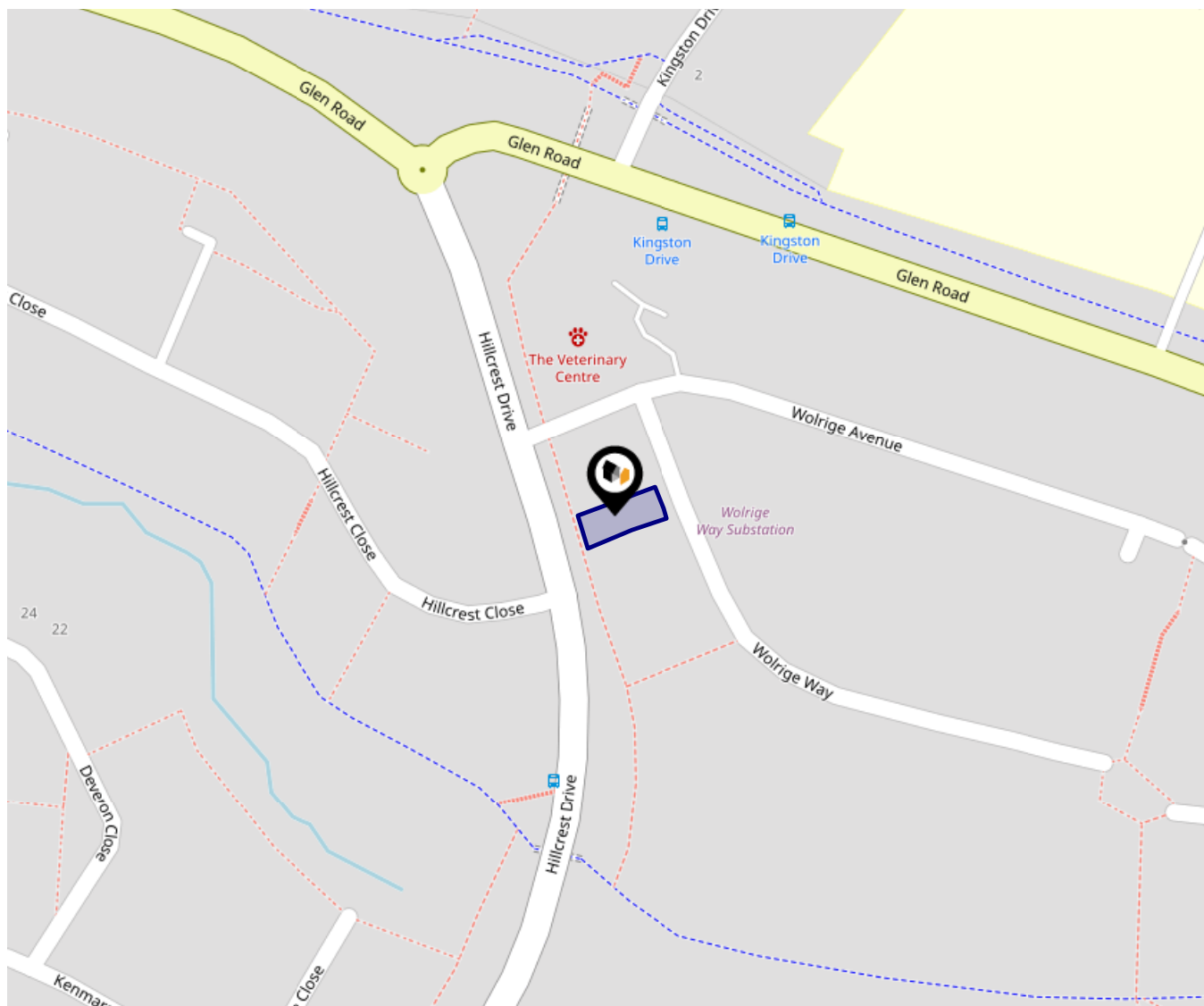

This data indicates the level of noise according to the strategic noise mapping of road sources within areas with a population of at least 100,000 people (agglomerations) and along major traffic routes. This indicates a 24 hour annual average noise level with separate weightings for the evening and night periods.

Noise levels are modelled on a 10m grid at a receptor height of 4m above ground, polygons are then produced by merging neighbouring cells within the following noise classes:

- 75.0+ dB
- 70.0-74.9 dB
- 65.0-69.9 dB
- 60.0-64.9 dB
- 55.0-59.9 dB

Ground Composition for this Address (Surrounding square kilometer zone around property)

<b>Carbon Content:</b>	VARIABLE	<b>Soil Texture:</b>	LOAM TO SILTY LOAM
<b>Parent Material Grain:</b>	ARGILLIC - ARENACEOUS	<b>Soil Depth:</b>	INTERMEDIATE-SHALLOW
<b>Soil Group:</b>	MEDIUM TO LIGHT(SILTY) TO HEAVY		

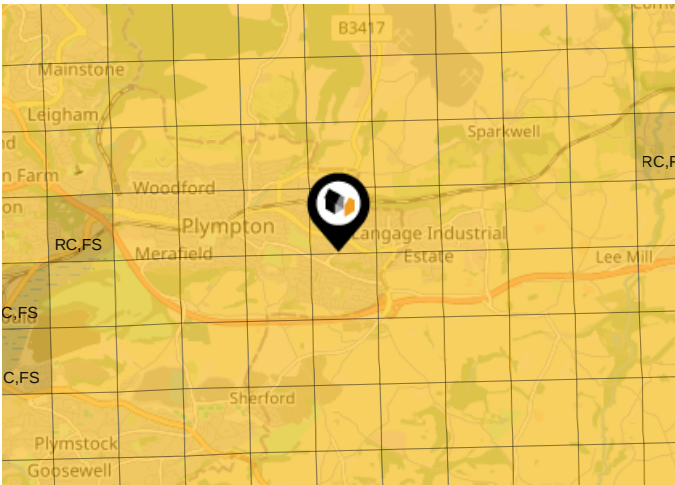

## Primary Classifications (Most Common Clay Types)

<b>C/M</b>	Claystone / Mudstone
<b>FPC,S</b>	Floodplain Clay, Sand / Gravel
<b>FC,S</b>	Fluvial Clays & Silts
<b>FC,S,G</b>	Fluvial Clays, Silts, Sands & Gravel
<b>PM/EC</b>	Prequaternary Marine / Estuarine Clay / Silt
<b>QM/EC</b>	Quaternary Marine / Estuarine Clay / Silt
<b>RC</b>	Residual Clay
<b>RC/LL</b>	Residual Clay & Loamy Loess
<b>RC,S</b>	River Clay & Silt
<b>RC,FS</b>	Riverine Clay & Floodplain Sands and Gravel
<b>RC,FL</b>	Riverine Clay & Fluvial Sands and Gravel
<b>TC</b>	Terrace Clay
<b>TC/LL</b>	Terrace Clay & Loamy Loess

# Area Transport (National)

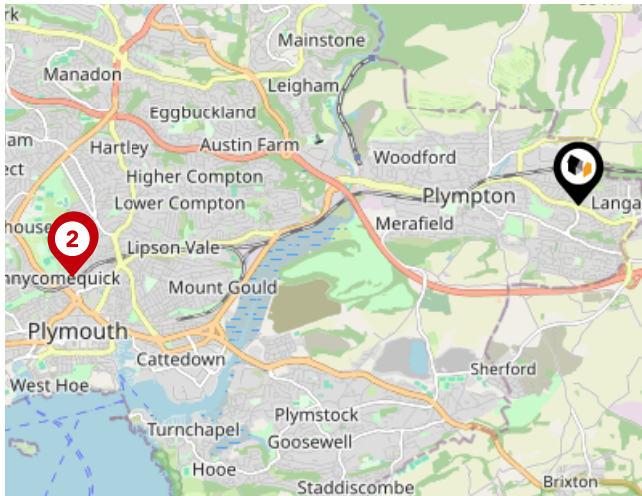

## National Rail Stations

Pin	Name	Distance
1	Plymouth Rail Station	4.83 miles
2	Plymouth Rail Station	4.85 miles
3	Ivybridge Rail Station	5.76 miles

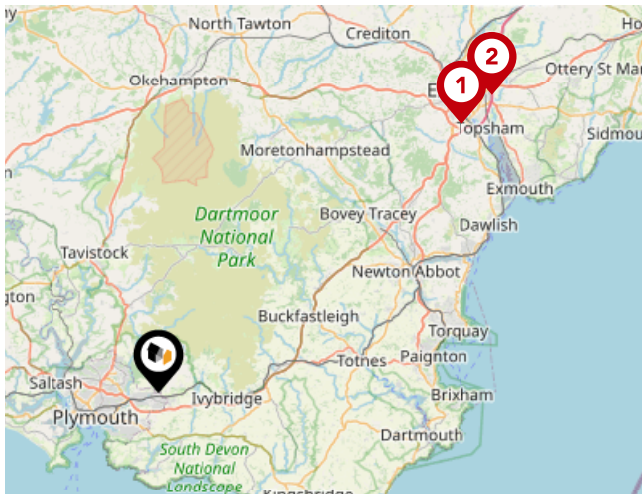

## Trunk Roads/Motorways

Pin	Name	Distance
1	M5 J31	30.53 miles
2	M5 J30	33.7 miles

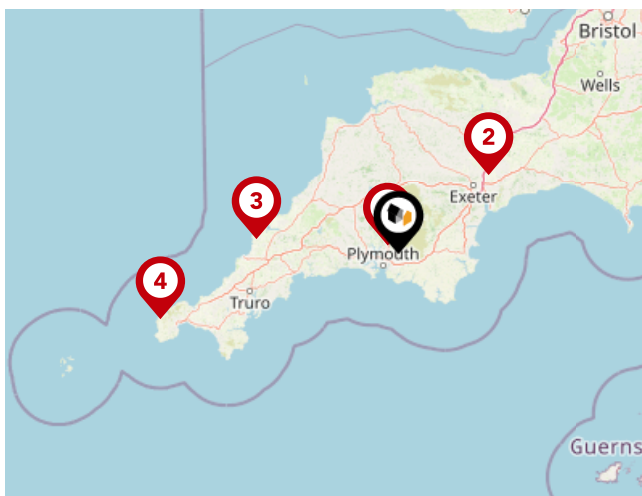

## Airports/Helipads

Pin	Name	Distance
1	Glenholt	4.11 miles
2	Exeter Airport	36.1 miles
3	St Mawgan	42.97 miles
4	Joppa	74.86 miles



# Area

## Transport (Local)

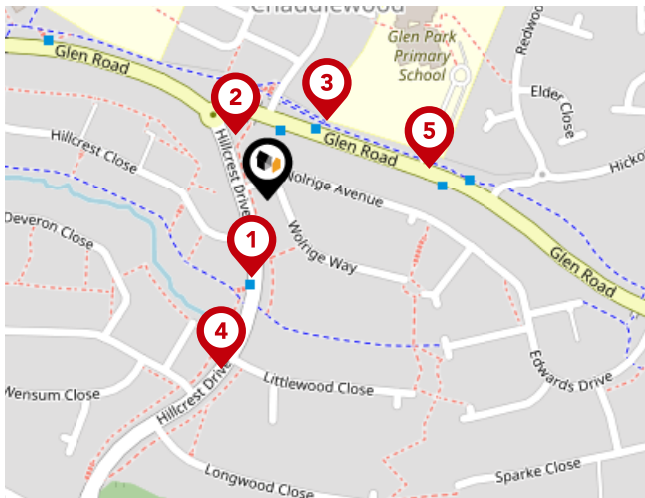

### Bus Stops/Stations

Pin	Name	Distance
1	Hillcrest Drive	0.05 miles
2	Wolrige Avenue	0.04 miles
3	Kingston Drive	0.06 miles
4	Littlewood Close	0.1 miles
5	Glen Park Primary School	0.1 miles

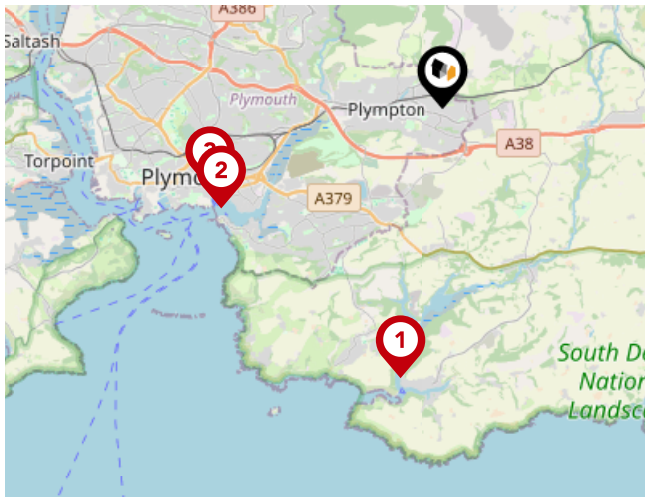

### Ferry Terminals

Pin	Name	Distance
1	Newton Ferrers Ferry Landing	5.15 miles
2	Plymouth Mount Batten Ferry Landing	4.59 miles
3	Plymouth (Barbican) Landing Stage	4.63 miles

## Important - Please Read

---

These particulars do not constitute any part of an offer or contract. All statements in these details are made without liability on the part of or the seller.

They should not be relied upon as a statement or representation of fact and, although believed to be correct, are not guaranteed and form no part of an offer or contract. Any intending buyers must satisfy themselves as to their correctness.

Please note that all appliances and heating systems are not tested by and therefore no warranties can be given as to their good working order.

# Data Quality

We are committed to comprehensive property data being made available upfront to make the home buying and selling process quicker, easier and cheaper. This is why we have partnered with Sprift, the UK's leading supplier of property-specific data.



## Contains public sector information licensed under the Open Government License v3.0

The information contained within this report is for general information purposes only.

Sprift Technologies Ltd aggregate this data from a wide variety of sources and while we endeavour to keep the information up to date and correct, we make no representations or warranties of any kind, express or implied, about the completeness, accuracy, reliability, of the information or related graphics contained within this report for any purpose.

Any reliance you place on such information is therefore strictly at your own risk. In no event will we be liable for any loss or damage including without limitation, indirect or consequential loss or damage, or any loss or damage whatsoever arising from loss of data or profits arising out of, or in connection with, the use of this report.



6 The Broadway Plymstock Plymouth PL9  
7AU

01752 456000

[plymstock@langtownandcountry.com](mailto:plymstock@langtownandcountry.com)

[www.langtownandcountry.com](http://www.langtownandcountry.com)

