



See More Online

# KFB: Key Facts For Buyers

A Guide to This Property & the Local Area

Friday 25<sup>th</sup> April 2025

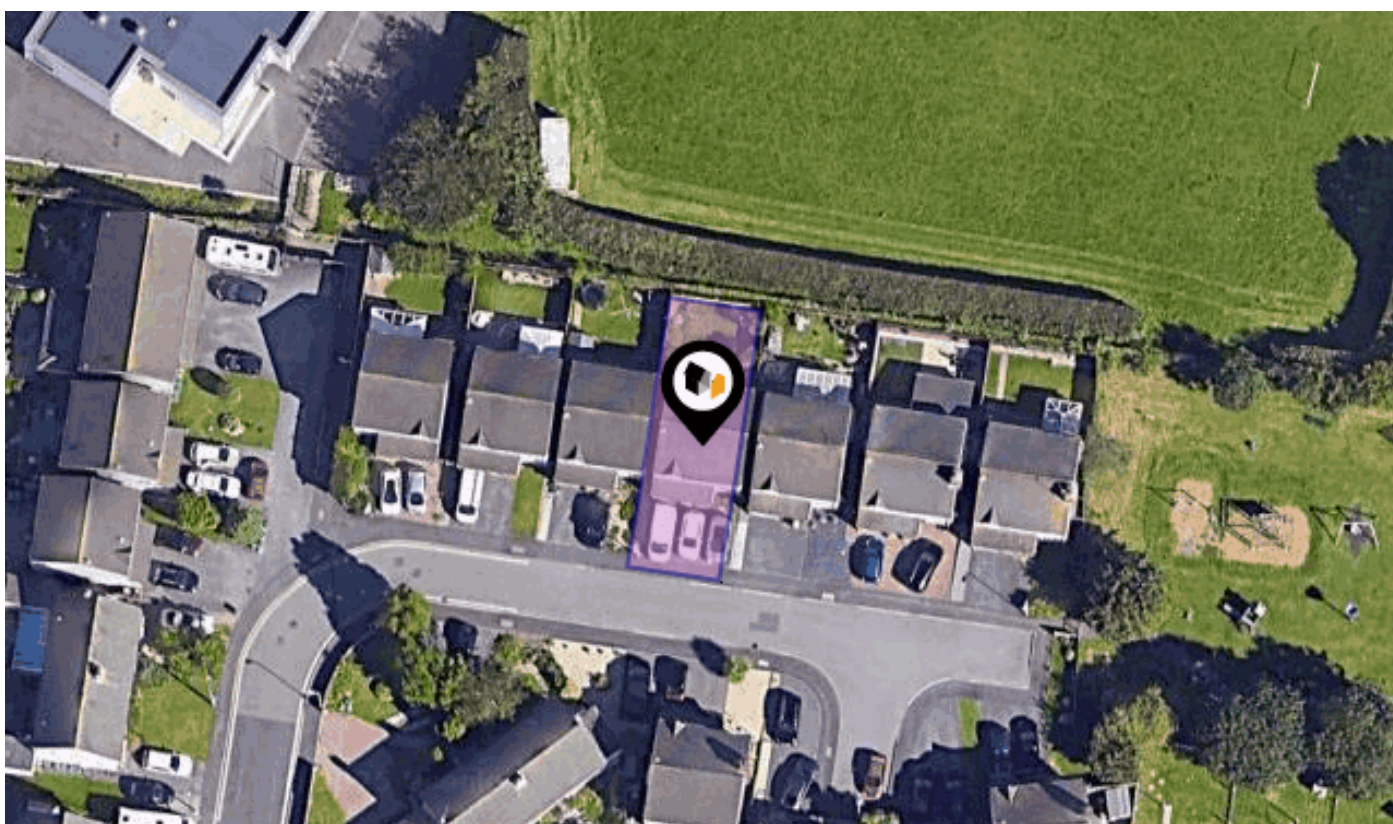

## SPENCER ROAD, PLYMOUTH, PL9

### Lang Town & Country

6 The Broadway Plymstock Plymouth PL9 7AU

01752 456000

Natalie@langtownandcountry.com

www.langtownandcountry.com



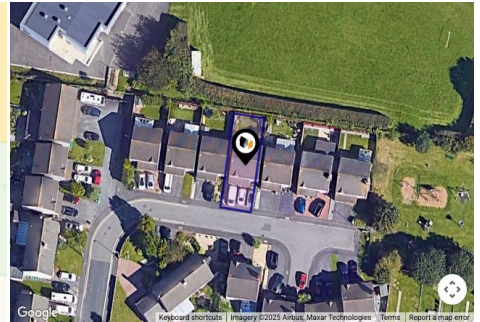
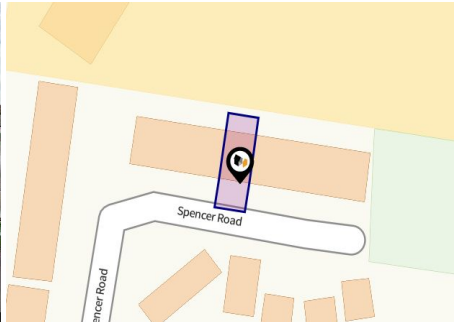

## Property

Type:	Detached	Tenure:	Freehold
Bedrooms:	3		
Floor Area:	1,184 ft <sup>2</sup> / 110 m <sup>2</sup>		
Plot Area:	0.05 acres		
Year Built :	1996		
Council Tax :	Band D		
Annual Estimate:	£2,325		
Title Number:	DN378695		

## Local Area

Local Authority:	City of plymouth
Conservation Area:	No
Flood Risk:	
• Rivers & Seas	Very low
• Surface Water	Very low

### Estimated Broadband Speeds

(Standard - Superfast - Ultrafast)

9	114	1000
mb/s	mb/s	mb/s

### Mobile Coverage:

(based on calls indoors)



### Satellite/Fibre TV Availability:



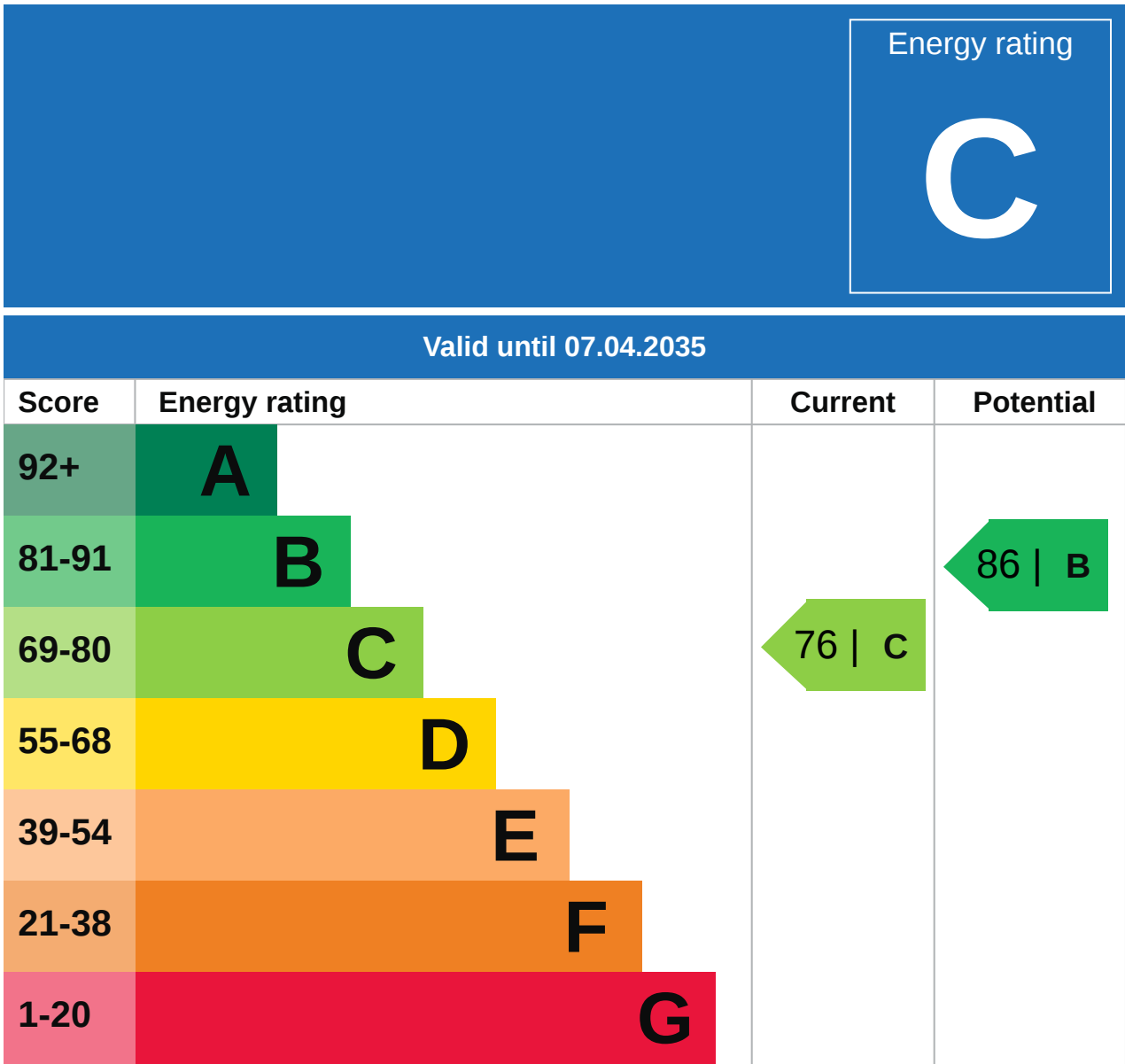

## Additional EPC Data



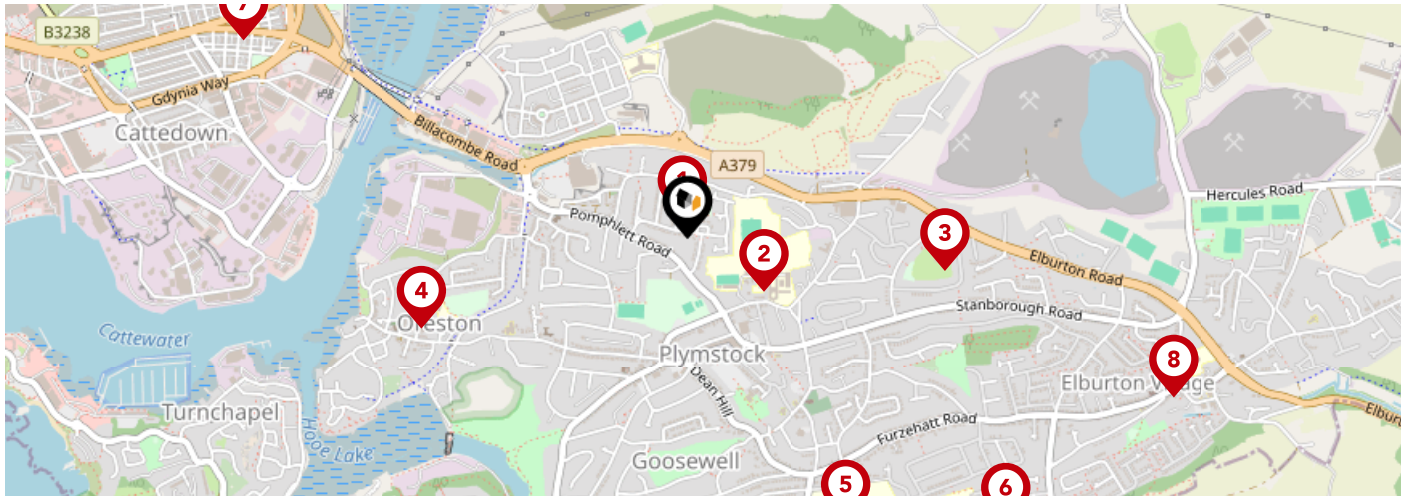



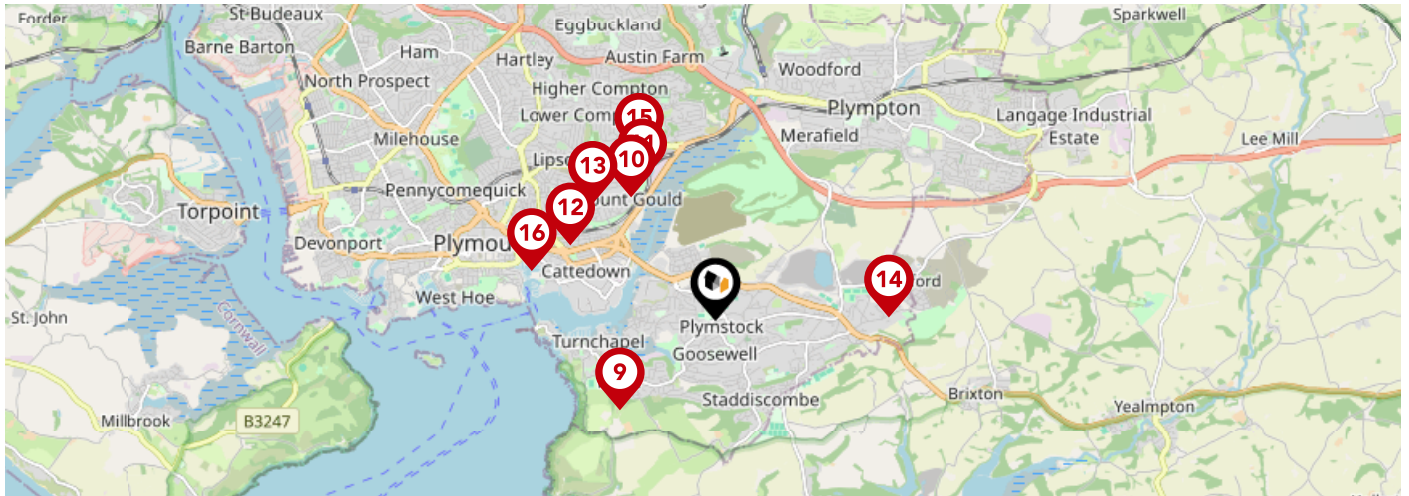

<b>Property Type:</b>	Mid-terrace house
<b>Flat Top Storey:</b>	No
<b>Top Storey:</b>	0
<b>Previous Extension:</b>	0
<b>Open Fireplace:</b>	0
<b>Walls:</b>	Cavity wall, as built, insulated (assumed)
<b>Walls Energy:</b>	Cavity wall, as built, insulated (assumed)
<b>Roof:</b>	Pitched, 150 mm loft insulation
<b>Roof Energy:</b>	Pitched, 150 mm loft insulation
<b>Main Heating:</b>	Boiler and radiators, mains gas
<b>Main Heating Controls:</b>	Programmer, room thermostat and TRVs
<b>Hot Water System:</b>	From main system
<b>Hot Water Energy Efficiency:</b>	From main system
<b>Lighting:</b>	Low energy lighting in all fixed outlets
<b>Floors:</b>	Solid, limited insulation (assumed)
<b>Total Floor Area:</b>	110 m <sup>2</sup>



		Nursery	Primary	Secondary	College	Private
<b>1</b>	<b>Pomphlett Primary School</b> Ofsted Rating: Good   Pupils: 424   Distance:0.05	<input type="checkbox"/>	<input checked="" type="checkbox"/>	<input type="checkbox"/>	<input type="checkbox"/>	<input type="checkbox"/>
<b>2</b>	<b>Plymstock School</b> Ofsted Rating: Good   Pupils: 1671   Distance:0.22	<input type="checkbox"/>	<input type="checkbox"/>	<input checked="" type="checkbox"/>	<input type="checkbox"/>	<input type="checkbox"/>
<b>3</b>	<b>Morley Meadow Primary School</b> Ofsted Rating: Good   Pupils: 224   Distance:0.61	<input type="checkbox"/>	<input checked="" type="checkbox"/>	<input type="checkbox"/>	<input type="checkbox"/>	<input type="checkbox"/>
<b>4</b>	<b>Oreston Community Academy</b> Ofsted Rating: Good   Pupils: 419   Distance:0.66	<input type="checkbox"/>	<input checked="" type="checkbox"/>	<input type="checkbox"/>	<input type="checkbox"/>	<input type="checkbox"/>
<b>5</b>	<b>Goosewell Primary Academy</b> Ofsted Rating: Good   Pupils: 419   Distance:0.77	<input type="checkbox"/>	<input checked="" type="checkbox"/>	<input type="checkbox"/>	<input type="checkbox"/>	<input type="checkbox"/>
<b>6</b>	<b>Coombe Dean School</b> Ofsted Rating: Good   Pupils: 995   Distance:1.01	<input type="checkbox"/>	<input type="checkbox"/>	<input checked="" type="checkbox"/>	<input type="checkbox"/>	<input type="checkbox"/>
<b>7</b>	<b>Prince Rock Primary School</b> Ofsted Rating: Outstanding   Pupils: 408   Distance:1.15	<input type="checkbox"/>	<input checked="" type="checkbox"/>	<input type="checkbox"/>	<input type="checkbox"/>	<input type="checkbox"/>
<b>8</b>	<b>Elburton Primary School</b> Ofsted Rating: Outstanding   Pupils: 465   Distance:1.21	<input type="checkbox"/>	<input checked="" type="checkbox"/>	<input type="checkbox"/>	<input type="checkbox"/>	<input type="checkbox"/>





		Nursery	Primary	Secondary	College	Private
	<b>Hooe Primary Academy</b> Ofsted Rating: Good   Pupils: 212   Distance: 1.24	<input type="checkbox"/>	<input checked="" type="checkbox"/>	<input type="checkbox"/>	<input type="checkbox"/>	<input type="checkbox"/>
	<b>Lipson Co-operative Academy</b> Ofsted Rating: Good   Pupils: 1102   Distance: 1.41	<input type="checkbox"/>	<input type="checkbox"/>	<input checked="" type="checkbox"/>	<input type="checkbox"/>	<input type="checkbox"/>
	<b>Laira Green Primary School</b> Ofsted Rating: Good   Pupils: 230   Distance: 1.49	<input type="checkbox"/>	<input checked="" type="checkbox"/>	<input type="checkbox"/>	<input type="checkbox"/>	<input type="checkbox"/>
	<b>Salisbury Road Primary School</b> Ofsted Rating: Good   Pupils: 381   Distance: 1.55	<input type="checkbox"/>	<input checked="" type="checkbox"/>	<input type="checkbox"/>	<input type="checkbox"/>	<input type="checkbox"/>
	<b>Lipson Vale Primary School</b> Ofsted Rating: Good   Pupils: 405   Distance: 1.61	<input type="checkbox"/>	<input checked="" type="checkbox"/>	<input type="checkbox"/>	<input type="checkbox"/>	<input type="checkbox"/>
	<b>Sherford Vale School &amp; Nursery</b> Ofsted Rating: Good   Pupils: 258   Distance: 1.63	<input type="checkbox"/>	<input checked="" type="checkbox"/>	<input type="checkbox"/>	<input type="checkbox"/>	<input type="checkbox"/>
	<b>High View School</b> Ofsted Rating: Outstanding   Pupils: 356   Distance: 1.73	<input type="checkbox"/>	<input checked="" type="checkbox"/>	<input type="checkbox"/>	<input type="checkbox"/>	<input type="checkbox"/>
	<b>Holy Cross Catholic Primary School</b> Ofsted Rating: Good   Pupils: 306   Distance: 1.8	<input type="checkbox"/>	<input checked="" type="checkbox"/>	<input type="checkbox"/>	<input type="checkbox"/>	<input type="checkbox"/>

# Area Transport (National)

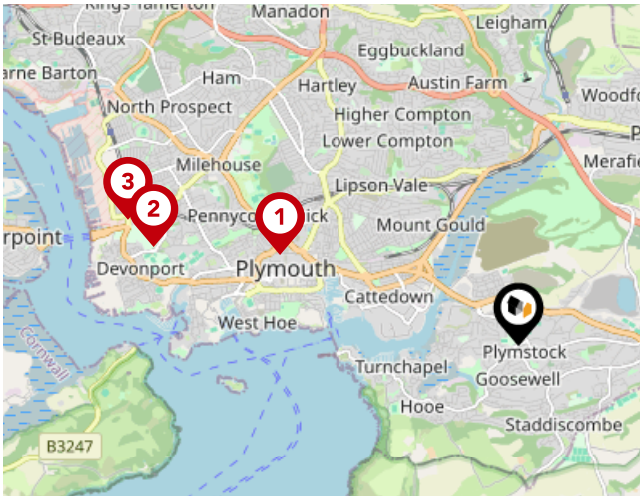

## National Rail Stations

Pin	Name	Distance
1	Plymouth Rail Station	2.42 miles
2	Devonport Rail Station	3.57 miles
3	Dockyard (Plymouth) Rail Station	3.88 miles

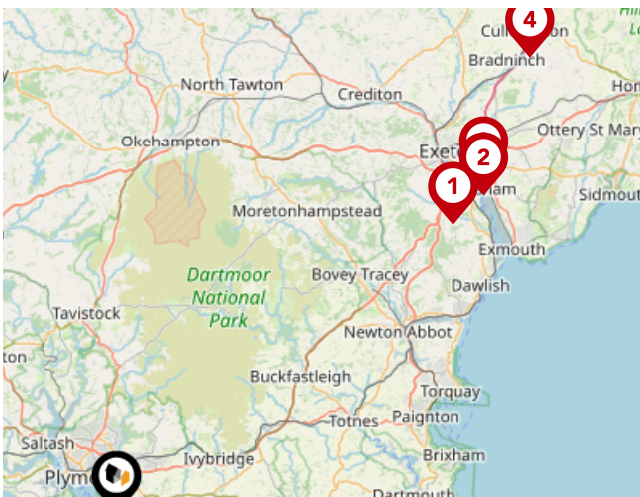

## Trunk Roads/Motorways

Pin	Name	Distance
1	M5 J31	33.46 miles
2	M5 J30	36.62 miles
3	M5 J29	37.44 miles
4	M5 J28	46.31 miles

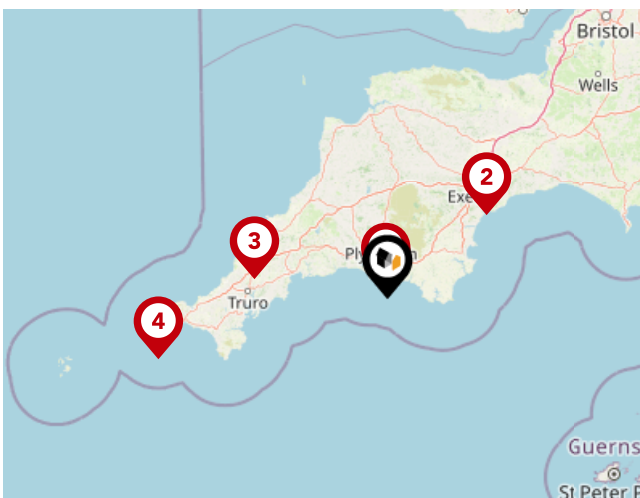

## Airports/Helipads

Pin	Name	Distance
1	Glenholt	4.05 miles
2	Exeter Airport	39.04 miles
3	St Mawgan	40.64 miles
4	Joppa	72.02 miles

# Area

## Transport (Local)

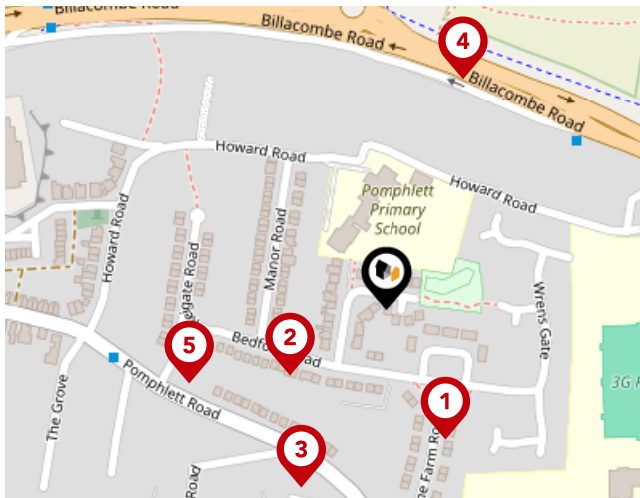

### Bus Stops/Stations

Pin	Name	Distance
1	Home Farm Road	0.08 miles
2	Bedford Road	0.07 miles
3	Rocky Park Road	0.12 miles
4	Billacombe Green	0.14 miles
5	Reigate Road	0.12 miles

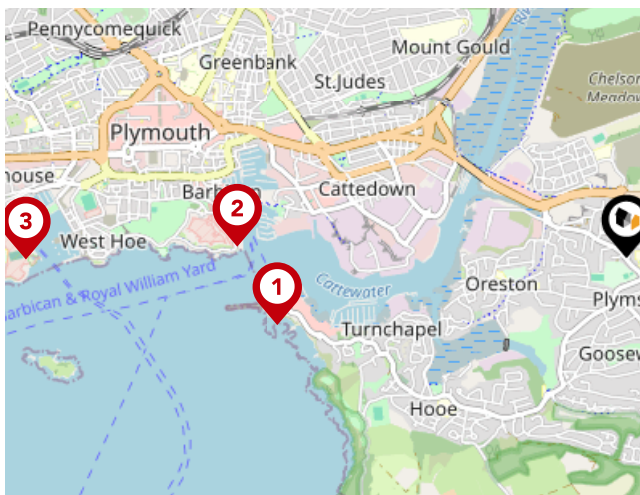

### Ferry Terminals

Pin	Name	Distance
1	Plymouth Mount Batten Ferry Landing	1.68 miles
2	Plymouth (Barbican) Landing Stage	1.84 miles
3	Plymouth Ferry Terminal	2.83 miles



## Important - Please Read

---

These particulars do not constitute any part of an offer or contract. All statements in these details are made without liability on the part of Lang Town & Country or the seller.

They should not be relied upon as a statement or representation of fact and, although believed to be correct, are not guaranteed and form no part of an offer or contract. Any intending buyers must satisfy themselves as to their correctness.

Please note that all appliances and heating systems are not tested by Lang Town & Country and therefore no warranties can be given as to their good working order.

# Lang Town & Country

## Data Quality

We are committed to comprehensive property data being made available upfront to make the home buying and selling process quicker, easier and cheaper. This is why we have partnered with Sprift, the UK's leading supplier of property-specific data.



### Contains public sector information licensed under the Open Government License v3.0

The information contained within this report is for general information purposes only and to act as a guide to the best way to market your property for the asking price.

Sprift Technologies Ltd aggregate this data from a wide variety of sources and while we endeavour to keep the information up to date and correct, we make no representations or warranties of any kind, express or implied, about the completeness, accuracy, reliability, of the information or related graphics contained within this report for any purpose.

Any reliance you place on such information is therefore strictly at your own risk. In no event will we be liable for any loss or damage including without limitation, indirect or consequential loss or damage, or any loss or damage whatsoever arising from loss of data or profits arising out of, or in connection with, the use of this report.



#### Lang Town & Country

6 The Broadway Plymstock Plymouth PL9

7AU

01752 456000

Natalie@langtownandcountry.com

www.langtownandcountry.com

