



See More Online

KFB: Key Facts For Buyers

A Guide to This Property & the Local Area

Monday 20th January 2025

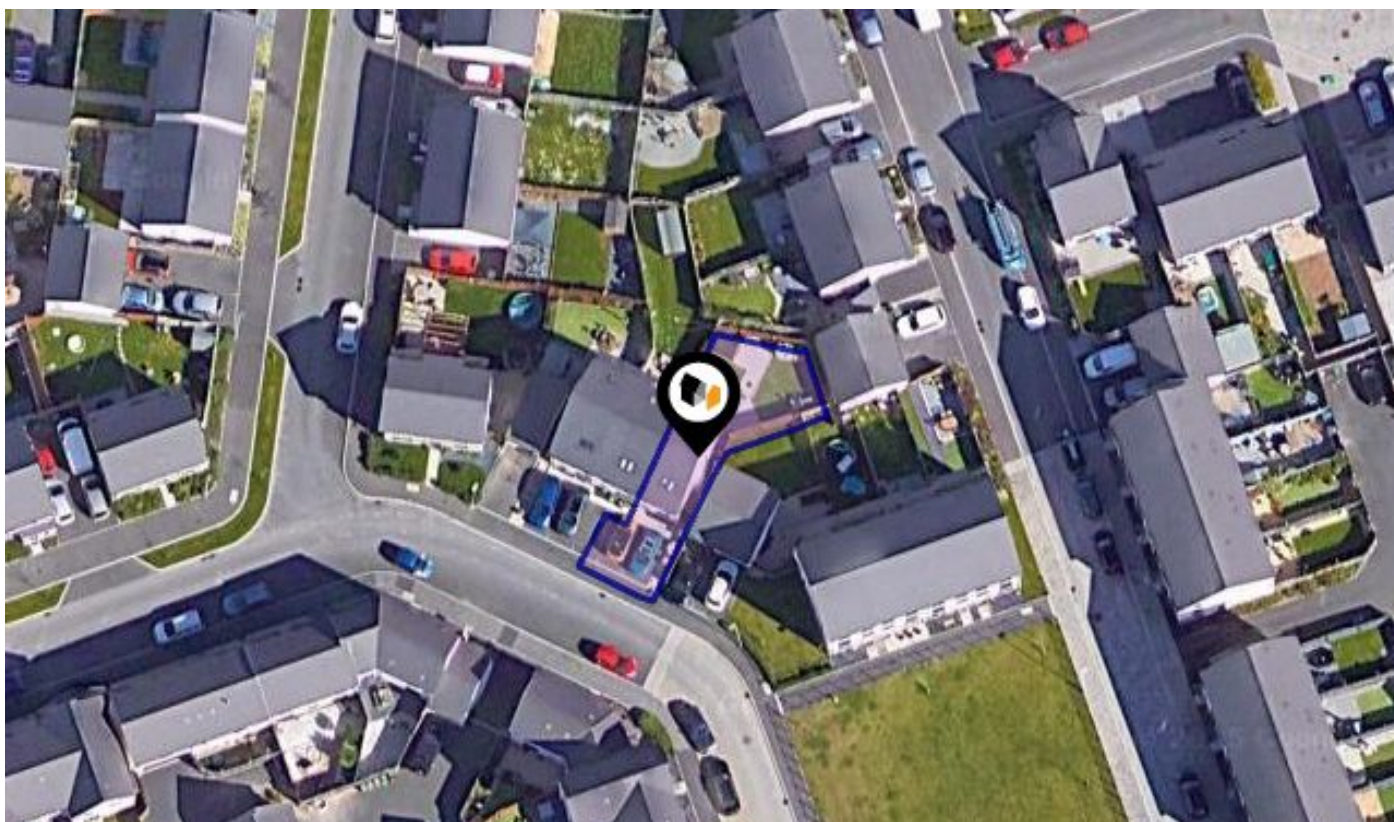

KILLERTON LANE, PLYMOUTH, PL9

Lang Town & Country

6 The Broadway Plymstock Plymouth PL9 7AU

01752 456000

Natalie@langtownandcountry.com

www.langtownandcountry.com



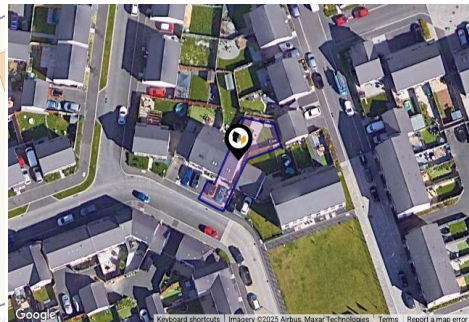

Property

Type:	Terraced	Tenure:	Freehold
Bedrooms:	3		
Floor Area:	893 ft ² / 83 m ²		
Plot Area:	0.04 acres		
Year Built :	2018		
Council Tax :	Band C		
Annual Estimate:	£1,969		
Title Number:	DN700088		

Local Area

Local Authority:	City of plymouth	Estimated Broadband Speeds				
Conservation Area:	No	(Standard - Superfast - Ultrafast)				
Flood Risk:						
● Rivers & Seas	No Risk	14	80	1000		
● Surface Water	Very Low	mb/s	mb/s	mb/s		
Mobile Coverage:		Satellite/Fibre TV Availability:				
(based on calls indoors)						
O ₂	EE	3	O ₂	BT	sky	Virgin media

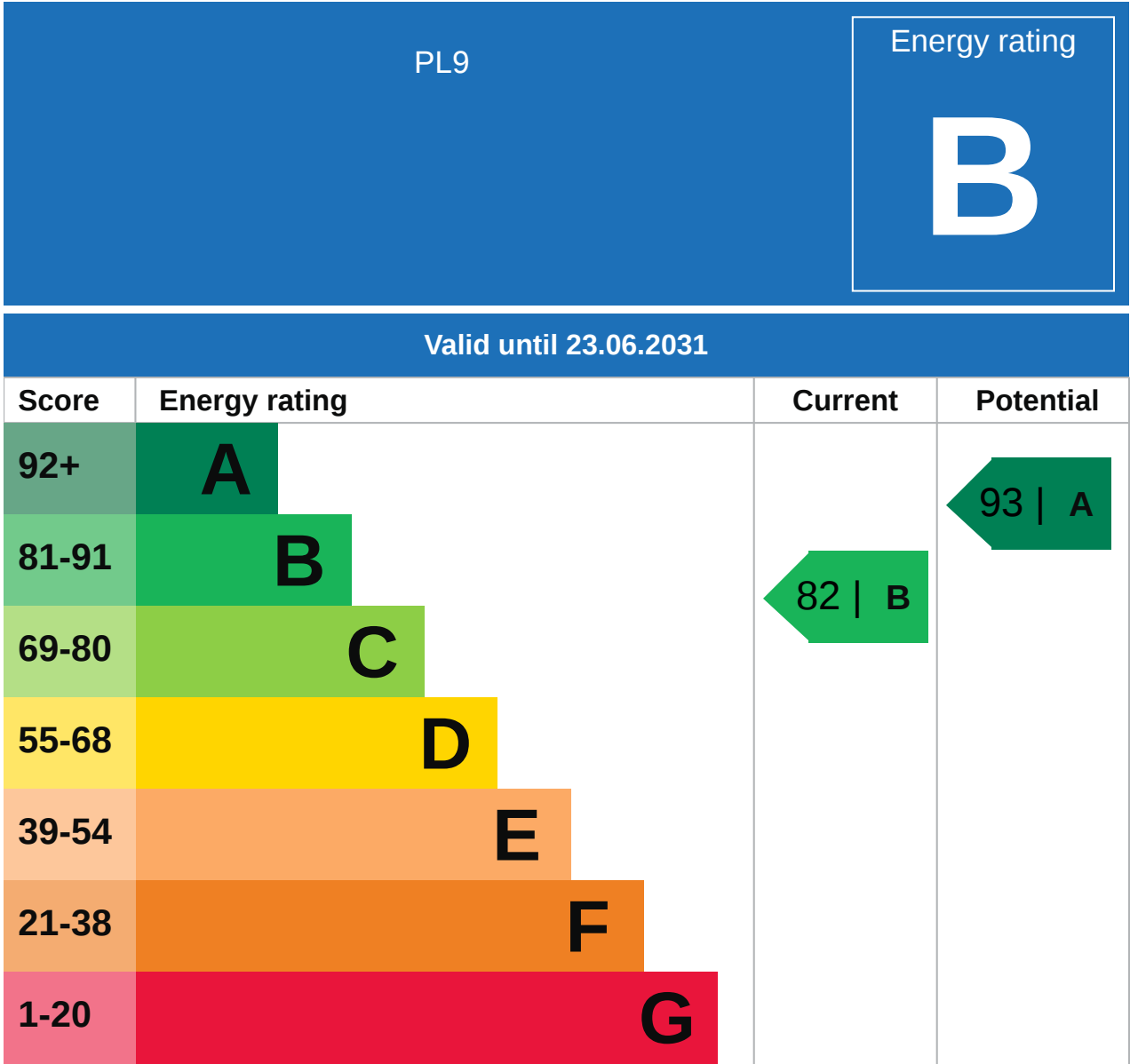

Additional EPC Data

Property Type:	House
Build Form:	End-Terrace
Transaction Type:	New dwelling
Energy Tariff:	Standard tariff
Main Fuel:	Gas: mains gas
Flat Top Storey:	No
Top Storey:	0
Previous Extension:	0
Open Fireplace:	0
Walls:	Average thermal transmittance 0.29 W/m-Â°K
Walls Energy:	Very Good
Roof:	Average thermal transmittance 0.11 W/m-Â°K
Roof Energy:	Very Good
Main Heating:	Boiler and radiators, mains gas
Main Heating Controls:	Programmer and at least two room thermostats
Hot Water System:	From main system
Hot Water Energy Efficiency:	Good
Lighting:	Low energy lighting in all fixed outlets
Floors:	Average thermal transmittance 0.21 W/m-Â°K
Total Floor Area:	83 m ²

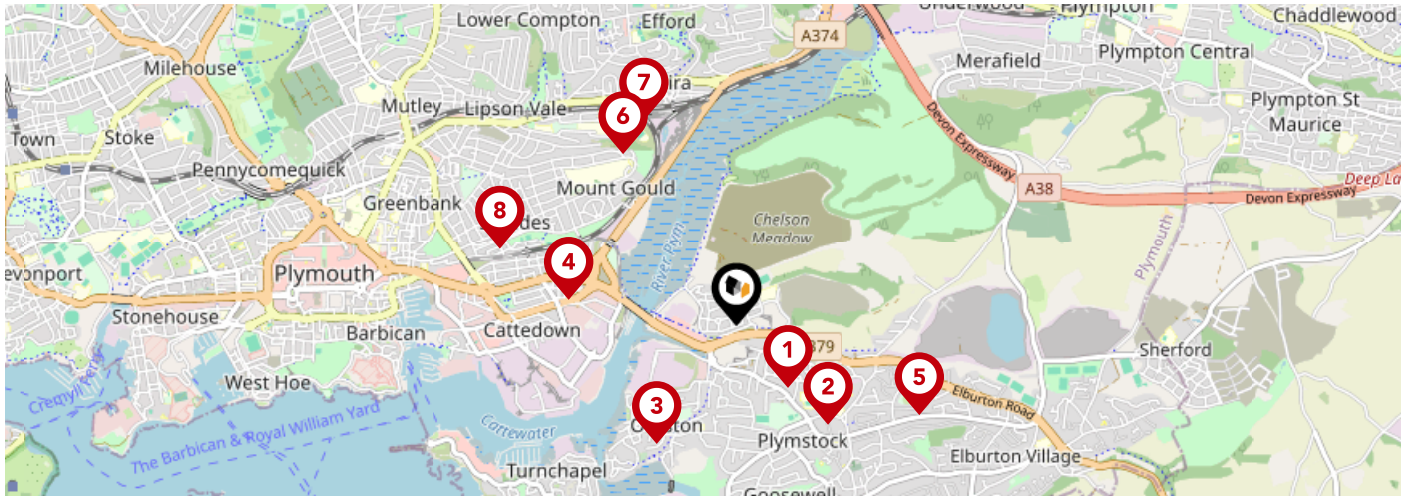

		Nursery	Primary	Secondary	College	Private
1	Pomphlett Primary School Ofsted Rating: Good Pupils: 424 Distance:0.38	<input type="checkbox"/>	<input checked="" type="checkbox"/>	<input type="checkbox"/>	<input type="checkbox"/>	<input type="checkbox"/>
2	Plymstock School Ofsted Rating: Good Pupils: 1671 Distance:0.64	<input type="checkbox"/>	<input type="checkbox"/>	<input checked="" type="checkbox"/>	<input type="checkbox"/>	<input type="checkbox"/>
3	Oreston Community Academy Ofsted Rating: Good Pupils: 419 Distance:0.67	<input type="checkbox"/>	<input checked="" type="checkbox"/>	<input type="checkbox"/>	<input type="checkbox"/>	<input type="checkbox"/>
4	Prince Rock Primary School Ofsted Rating: Outstanding Pupils: 408 Distance:0.81	<input type="checkbox"/>	<input checked="" type="checkbox"/>	<input type="checkbox"/>	<input type="checkbox"/>	<input type="checkbox"/>
5	Morley Meadow Primary School Ofsted Rating: Good Pupils: 224 Distance:0.96	<input type="checkbox"/>	<input checked="" type="checkbox"/>	<input type="checkbox"/>	<input type="checkbox"/>	<input type="checkbox"/>
6	Lipson Co-operative Academy Ofsted Rating: Good Pupils: 1102 Distance:0.98	<input type="checkbox"/>	<input type="checkbox"/>	<input checked="" type="checkbox"/>	<input type="checkbox"/>	<input type="checkbox"/>
7	Laira Green Primary School Ofsted Rating: Good Pupils: 230 Distance:1.07	<input type="checkbox"/>	<input checked="" type="checkbox"/>	<input type="checkbox"/>	<input type="checkbox"/>	<input type="checkbox"/>
8	Salisbury Road Primary School Ofsted Rating: Good Pupils: 381 Distance:1.18	<input type="checkbox"/>	<input checked="" type="checkbox"/>	<input type="checkbox"/>	<input type="checkbox"/>	<input type="checkbox"/>

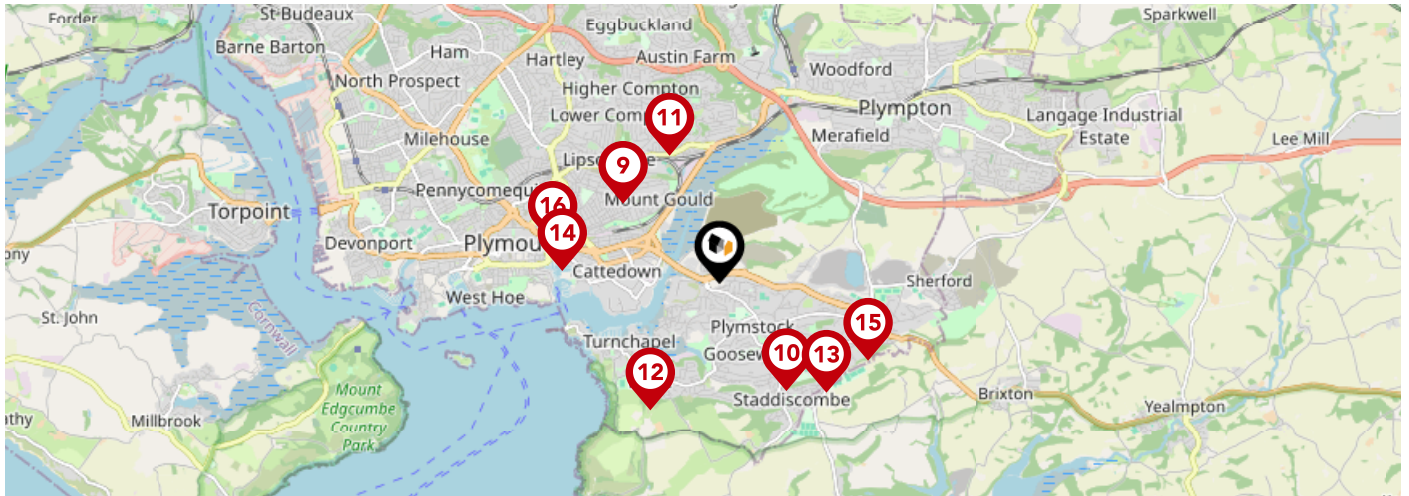

		Nursery	Primary	Secondary	College	Private
9	Lipson Vale Primary School Ofsted Rating: Good Pupils: 405 Distance: 1.19	<input type="checkbox"/>	<input checked="" type="checkbox"/>	<input type="checkbox"/>	<input type="checkbox"/>	<input type="checkbox"/>
10	Goosewell Primary Academy Ofsted Rating: Good Pupils: 419 Distance: 1.19	<input type="checkbox"/>	<input checked="" type="checkbox"/>	<input type="checkbox"/>	<input type="checkbox"/>	<input type="checkbox"/>
11	High View School Ofsted Rating: Outstanding Pupils: 356 Distance: 1.31	<input type="checkbox"/>	<input checked="" type="checkbox"/>	<input type="checkbox"/>	<input type="checkbox"/>	<input type="checkbox"/>
12	Hooe Primary Academy Ofsted Rating: Good Pupils: 212 Distance: 1.36	<input type="checkbox"/>	<input checked="" type="checkbox"/>	<input type="checkbox"/>	<input type="checkbox"/>	<input type="checkbox"/>
13	Coombe Dean School Ofsted Rating: Good Pupils: 995 Distance: 1.43	<input type="checkbox"/>	<input type="checkbox"/>	<input checked="" type="checkbox"/>	<input type="checkbox"/>	<input type="checkbox"/>
14	Holy Cross Catholic Primary School Ofsted Rating: Good Pupils: 306 Distance: 1.49	<input type="checkbox"/>	<input checked="" type="checkbox"/>	<input type="checkbox"/>	<input type="checkbox"/>	<input type="checkbox"/>
15	Elburton Primary School Ofsted Rating: Outstanding Pupils: 465 Distance: 1.58	<input type="checkbox"/>	<input checked="" type="checkbox"/>	<input type="checkbox"/>	<input type="checkbox"/>	<input type="checkbox"/>
16	Mount Street Primary School Ofsted Rating: Good Pupils: 258 Distance: 1.62	<input type="checkbox"/>	<input checked="" type="checkbox"/>	<input type="checkbox"/>	<input type="checkbox"/>	<input type="checkbox"/>

Area Transport (National)

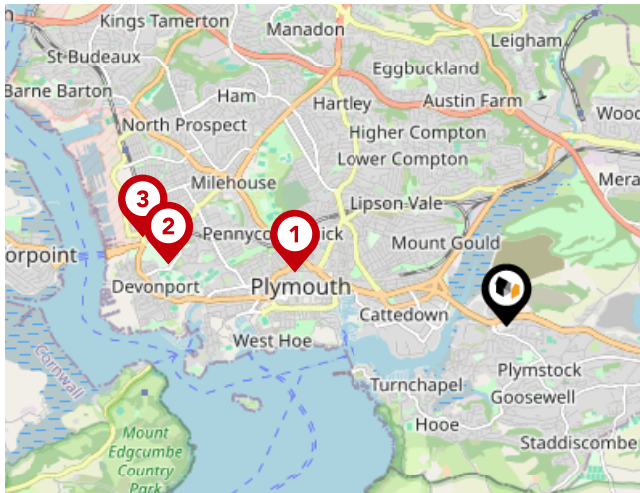

National Rail Stations

Pin	Name	Distance
1	Plymouth Rail Station	2.07 miles
2	Devonport Rail Station	3.25 miles
3	Dockyard (Plymouth) Rail Station	3.54 miles

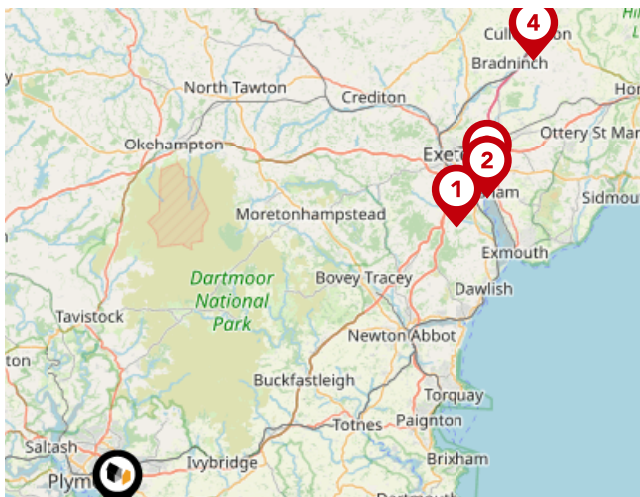

Trunk Roads/Motorways

Pin	Name	Distance
1	M5 J31	33.43 miles
2	M5 J30	36.59 miles
3	M5 J29	37.4 miles
4	M5 J28	46.22 miles

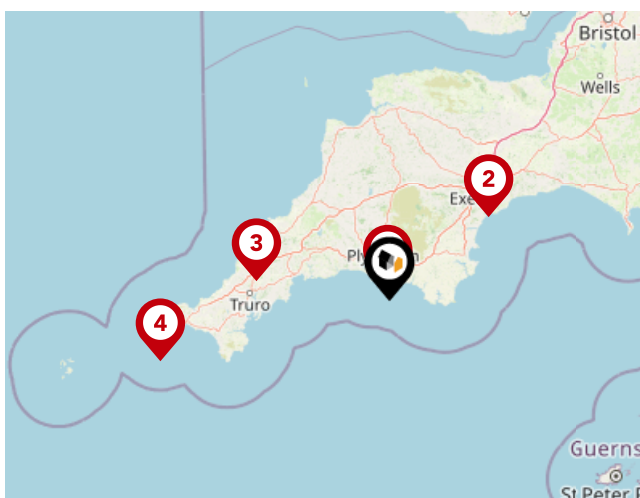

Airports/Helipads

Pin	Name	Distance
1	Glenholt	3.67 miles
2	Exeter Airport	39 miles
3	St Mawgan	40.34 miles
4	Joppa	71.86 miles

Area Transport (Local)

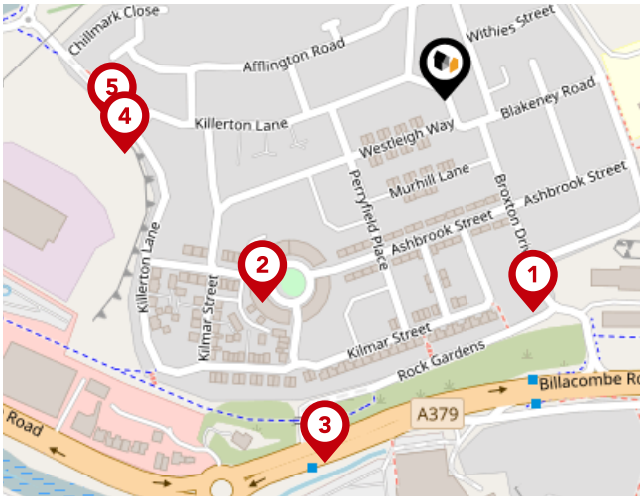

Bus Stops/Stations

Pin	Name	Distance
1	Broxton Drive	0.14 miles
2	Halecombe Road	0.16 miles
3	Rock Gardens	0.23 miles
4	The Ride	0.19 miles
5	The Ride	0.2 miles

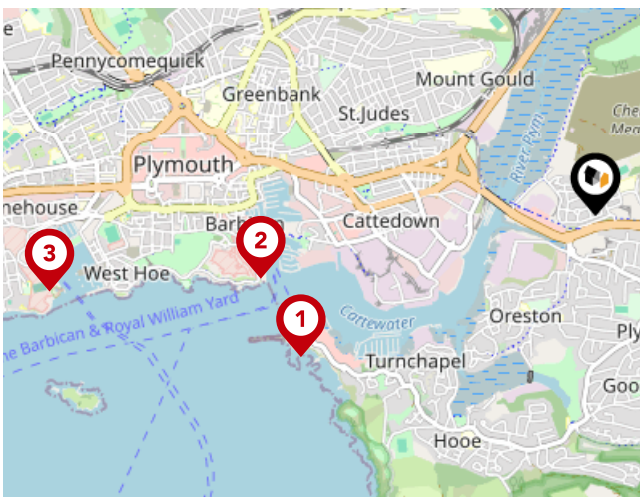

Ferry Terminals

Pin	Name	Distance
1	Plymouth Mount Batten Ferry Landing	1.55 miles
2	Plymouth (Barbican) Landing Stage	1.61 miles
3	Plymouth Ferry Terminal	2.61 miles

Important - Please Read

These particulars do not constitute any part of an offer or contract. All statements in these details are made without liability on the part of Lang Town & Country or the seller.

They should not be relied upon as a statement or representation of fact and, although believed to be correct, are not guaranteed and form no part of an offer or contract. Any intending buyers must satisfy themselves as to their correctness.

Please note that all appliances and heating systems are not tested by Lang Town & Country and therefore no warranties can be given as to their good working order.

Lang Town & Country

Data Quality

We are committed to comprehensive property data being made available upfront to make the home buying and selling process quicker, easier and cheaper. This is why we have partnered with Sprift, the UK's leading supplier of property-specific data.



Contains public sector information licensed under the Open Government License v3.0

The information contained within this report is for general information purposes only and to act as a guide to the best way to market your property for the asking price.

Sprift Technologies Ltd aggregate this data from a wide variety of sources and while we endeavour to keep the information up to date and correct, we make no representations or warranties of any kind, express or implied, about the completeness, accuracy, reliability, of the information or related graphics contained within this report for any purpose.

Any reliance you place on such information is therefore strictly at your own risk. In no event will we be liable for any loss or damage including without limitation, indirect or consequential loss or damage, or any loss or damage whatsoever arising from loss of data or profits arising out of, or in connection with, the use of this report.



Lang Town & Country

6 The Broadway Plymstock Plymouth PL9

7AU

01752 456000

Natalie@langtownandcountry.com

www.langtownandcountry.com

