



See More Online

# KFB: Key Facts For Buyers

A Guide to This Property & the Local Area

Friday 21<sup>st</sup> February 2025

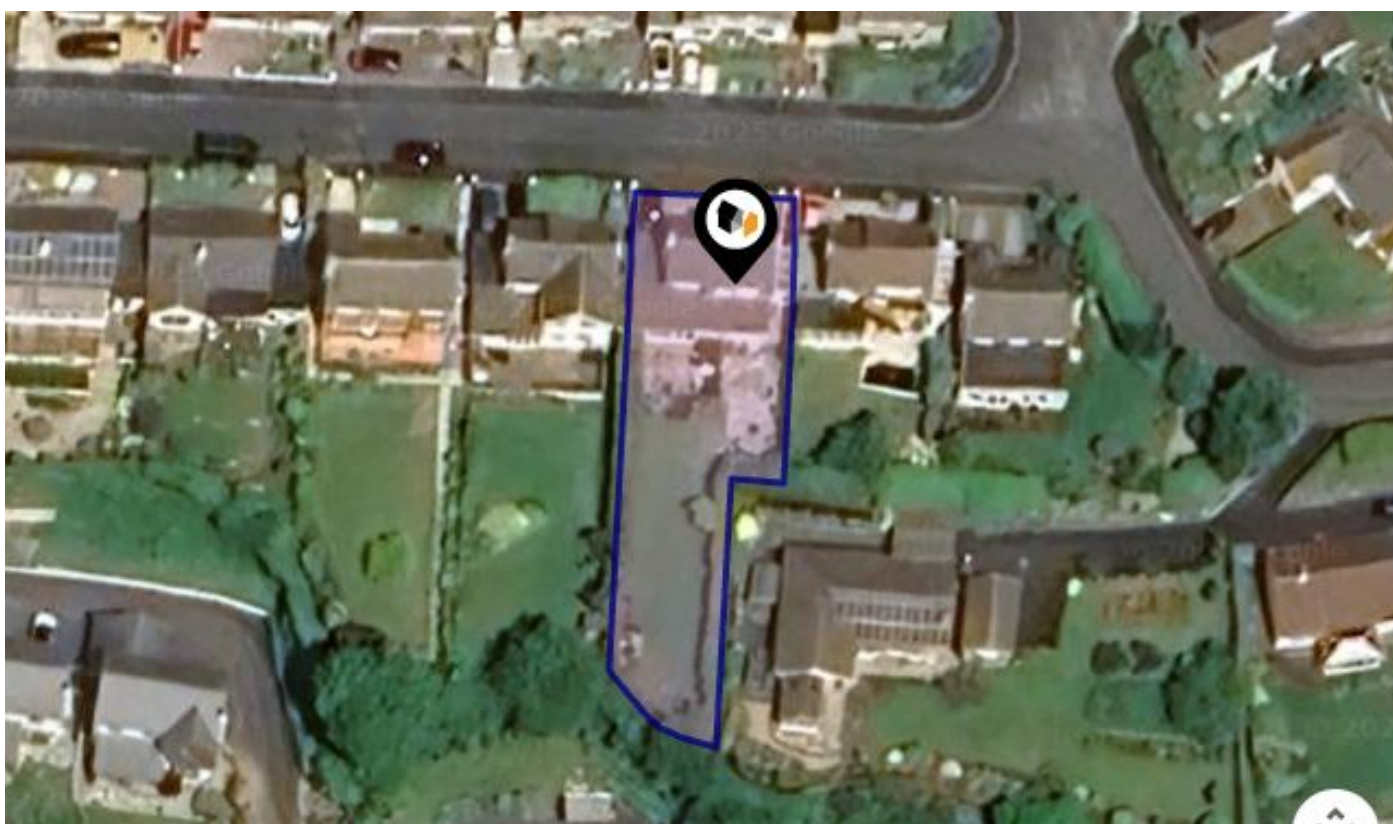

**CHERRY TREE DRIVE, BRIXTON, PLYMOUTH, PL8**

## Lang Town & Country

6 The Broadway Plymstock Plymouth PL9 7AU

01752 456000

Natalie@langtownandcountry.com

www.langtownandcountry.com



Powered by  
**aprift**  
Know any property instantly

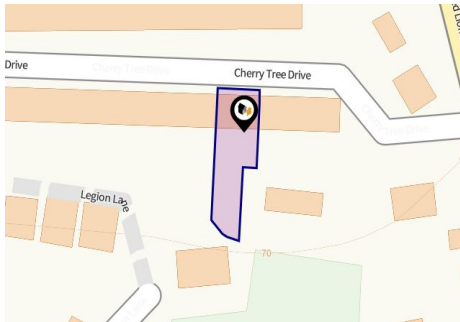

## Property

Type:	Terraced	Tenure:	Freehold
Bedrooms:	4		
Plot Area:	0.14 acres		
Year Built :	1950-1966		
Council Tax :	Band D		
Annual Estimate:	£2,372		
Title Number:	DN318019		

## Local Area

Local Authority:	Devon	Estimated Broadband Speeds (Standard - Superfast - Ultrafast)		
Conservation Area:	No			
Flood Risk:				
• Rivers & Seas	No Risk	7 mb/s	70 mb/s	- mb/s
• Surface Water	Very Low			
Mobile Coverage: (based on calls indoors)		Satellite/Fibre TV Availability:		

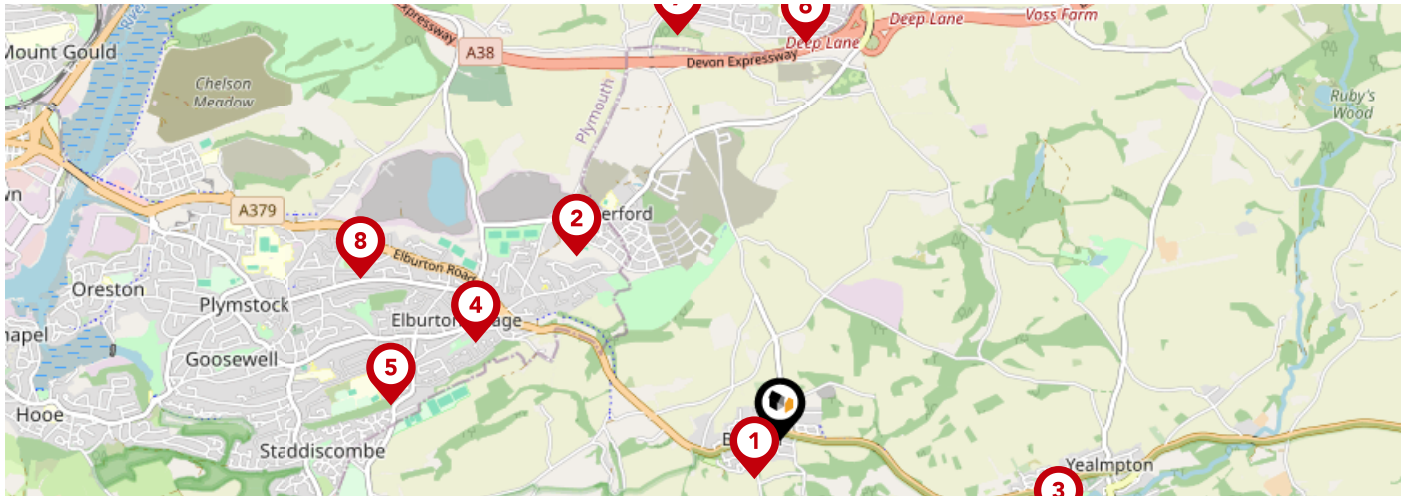

		Nursery	Primary	Secondary	College	Private
<b>1</b>	<b>St Mary's Church of England Primary School</b> Ofsted Rating: Outstanding   Pupils: 102   Distance:0.22	<input type="checkbox"/>	<input checked="" type="checkbox"/>	<input type="checkbox"/>	<input type="checkbox"/>	<input type="checkbox"/>
<b>2</b>	<b>Sherford Vale School &amp; Nursery</b> Ofsted Rating: Good   Pupils: 258   Distance:1.3	<input type="checkbox"/>	<input checked="" type="checkbox"/>	<input type="checkbox"/>	<input type="checkbox"/>	<input type="checkbox"/>
<b>3</b>	<b>Yealmpton Primary School</b> Ofsted Rating: Good   Pupils: 180   Distance:1.38	<input type="checkbox"/>	<input checked="" type="checkbox"/>	<input type="checkbox"/>	<input type="checkbox"/>	<input type="checkbox"/>
<b>4</b>	<b>Elburton Primary School</b> Ofsted Rating: Outstanding   Pupils: 465   Distance:1.52	<input type="checkbox"/>	<input checked="" type="checkbox"/>	<input type="checkbox"/>	<input type="checkbox"/>	<input type="checkbox"/>
<b>5</b>	<b>Coombe Dean School</b> Ofsted Rating: Good   Pupils: 995   Distance:1.85	<input type="checkbox"/>	<input type="checkbox"/>	<input checked="" type="checkbox"/>	<input type="checkbox"/>	<input type="checkbox"/>
<b>6</b>	<b>Yealmpstone Farm Primary School</b> Ofsted Rating: Good   Pupils: 216   Distance:1.89	<input type="checkbox"/>	<input checked="" type="checkbox"/>	<input type="checkbox"/>	<input type="checkbox"/>	<input type="checkbox"/>
<b>7</b>	<b>Plympton St Maurice Primary School</b> Ofsted Rating: Good   Pupils: 187   Distance:1.98	<input type="checkbox"/>	<input checked="" type="checkbox"/>	<input type="checkbox"/>	<input type="checkbox"/>	<input type="checkbox"/>
<b>8</b>	<b>Morley Meadow Primary School</b> Ofsted Rating: Good   Pupils: 224   Distance:2.13	<input type="checkbox"/>	<input checked="" type="checkbox"/>	<input type="checkbox"/>	<input type="checkbox"/>	<input type="checkbox"/>

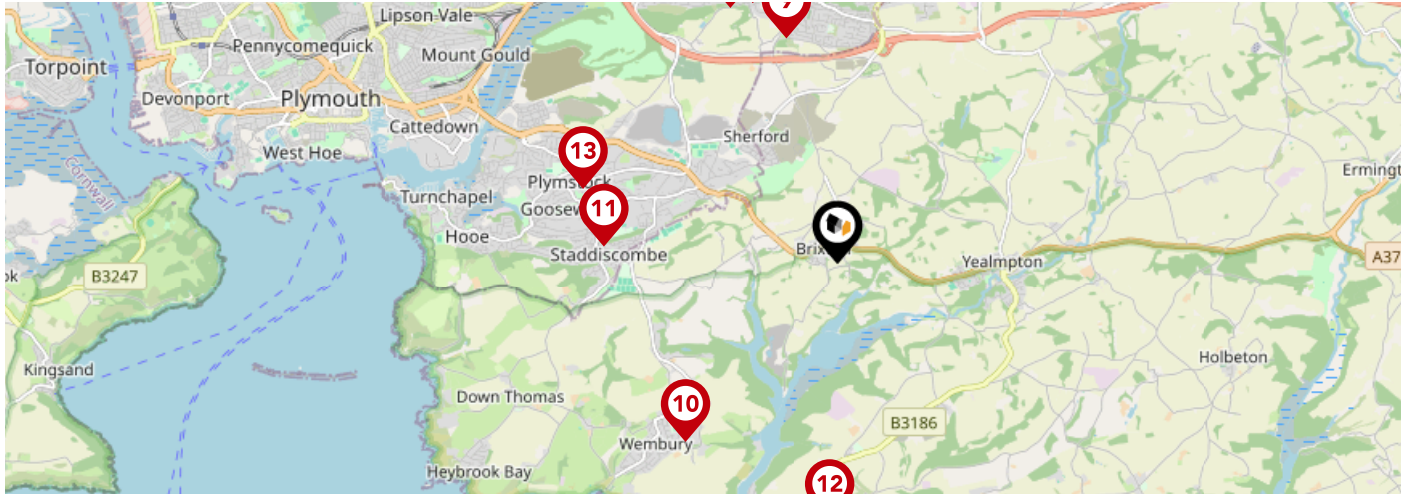

		Nursery	Primary	Secondary	College	Private
<b>9</b>	<b>Longcause Community Special School</b> Ofsted Rating: Good   Pupils: 110   Distance:2.2	<input type="checkbox"/>	<input type="checkbox"/>	<input checked="" type="checkbox"/>	<input type="checkbox"/>	<input type="checkbox"/>
<b>10</b>	<b>Wembury Primary School</b> Ofsted Rating: Good   Pupils: 184   Distance:2.21	<input type="checkbox"/>	<input checked="" type="checkbox"/>	<input type="checkbox"/>	<input type="checkbox"/>	<input type="checkbox"/>
<b>11</b>	<b>Goosewell Primary Academy</b> Ofsted Rating: Good   Pupils: 419   Distance:2.23	<input type="checkbox"/>	<input checked="" type="checkbox"/>	<input type="checkbox"/>	<input type="checkbox"/>	<input type="checkbox"/>
<b>12</b>	<b>Newton Ferrers Church of England Primary School</b> Ofsted Rating: Good   Pupils: 125   Distance:2.44	<input type="checkbox"/>	<input checked="" type="checkbox"/>	<input type="checkbox"/>	<input type="checkbox"/>	<input type="checkbox"/>
<b>13</b>	<b>Plymstock School</b> Ofsted Rating: Good   Pupils: 1671   Distance:2.52	<input type="checkbox"/>	<input type="checkbox"/>	<input checked="" type="checkbox"/>	<input type="checkbox"/>	<input type="checkbox"/>
<b>14</b>	<b>Chaddlewood Primary School</b> Ofsted Rating: Good   Pupils: 372   Distance:2.56	<input type="checkbox"/>	<input checked="" type="checkbox"/>	<input type="checkbox"/>	<input type="checkbox"/>	<input type="checkbox"/>
<b>15</b>	<b>Plympton Academy</b> Ofsted Rating: Requires improvement   Pupils: 1145   Distance:2.6	<input type="checkbox"/>	<input type="checkbox"/>	<input checked="" type="checkbox"/>	<input type="checkbox"/>	<input type="checkbox"/>
<b>16</b>	<b>Old Priory Junior Academy</b> Ofsted Rating: Good   Pupils: 192   Distance:2.64	<input type="checkbox"/>	<input checked="" type="checkbox"/>	<input type="checkbox"/>	<input type="checkbox"/>	<input type="checkbox"/>



# Area Transport (National)

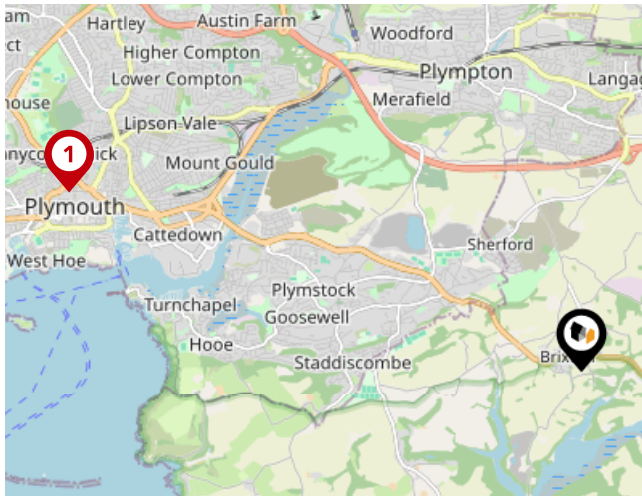

## National Rail Stations

Pin	Name	Distance
1	Plymouth Rail Station	5.14 miles
2	Ivybridge Rail Station	6.34 miles
3	Devonport Rail Station	6.3 miles

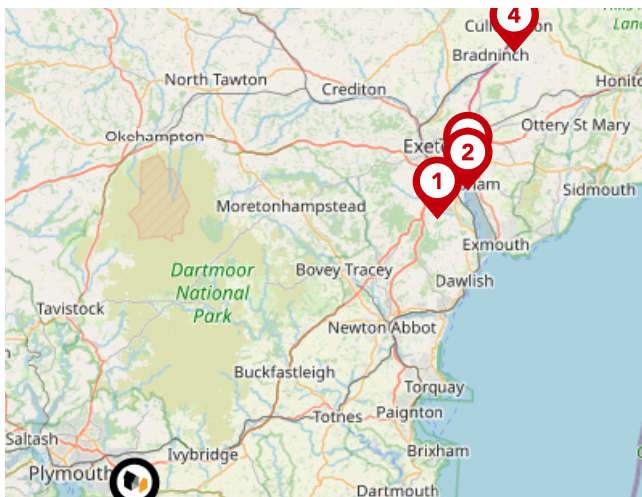

## Trunk Roads/Motorways

Pin	Name	Distance
1	M5 J31	32.14 miles
2	M5 J30	35.3 miles
3	M5 J29	36.18 miles
4	M5 J28	45.27 miles

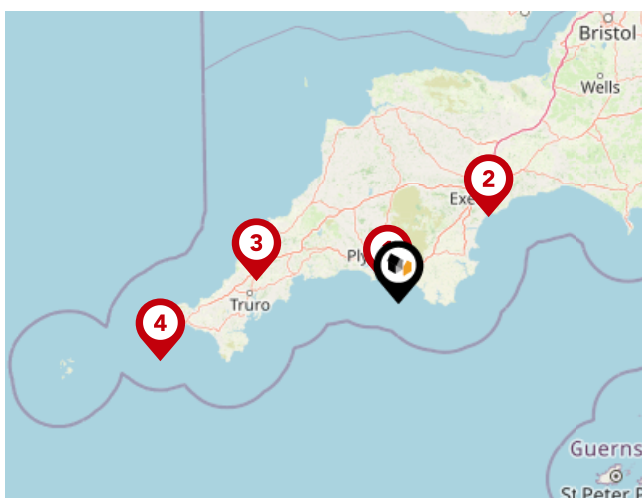

## Airports/Helipads

Pin	Name	Distance
1	Glenholt	5.88 miles
2	Exeter Airport	37.69 miles
3	St Mawgan	43.33 miles
4	Joppa	74.35 miles

# Area

## Transport (Local)

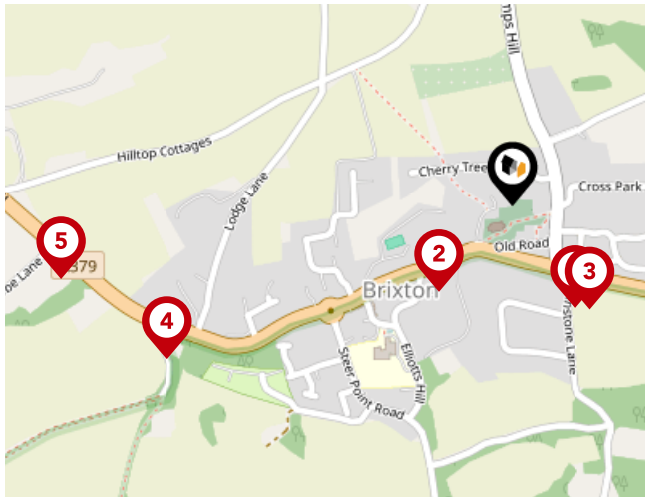

### Bus Stops/Stations

Pin	Name	Distance
1	Winstone Lane	0.14 miles
2	Elliots Hill	0.13 miles
3	Winstone Lane	0.15 miles
4	Sutherland Cottages	0.45 miles
5	Combe Lane	0.54 miles

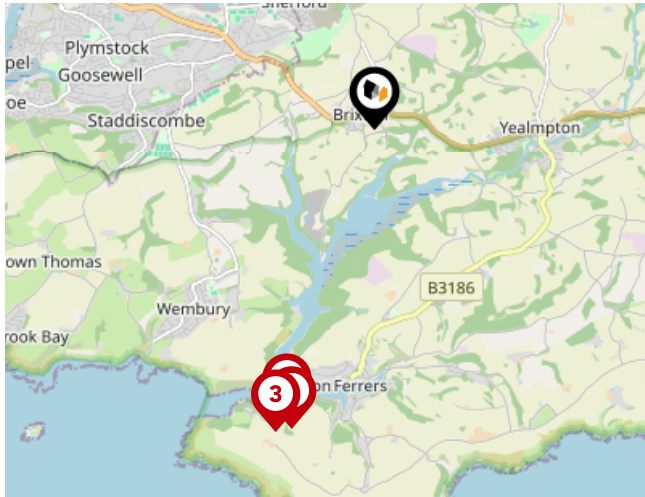

### Ferry Terminals

Pin	Name	Distance
1	Newton Ferrers Ferry Landing	2.83 miles
2	Noss Mayo Ferry Landing	2.94 miles
3	Warren Point Ferry Landing	3 miles

## Important - Please Read

---

These particulars do not constitute any part of an offer or contract. All statements in these details are made without liability on the part of Lang Town & Country or the seller.

They should not be relied upon as a statement or representation of fact and, although believed to be correct, are not guaranteed and form no part of an offer or contract. Any intending buyers must satisfy themselves as to their correctness.

Please note that all appliances and heating systems are not tested by Lang Town & Country and therefore no warranties can be given as to their good working order.

# Lang Town & Country

## Data Quality

We are committed to comprehensive property data being made available upfront to make the home buying and selling process quicker, easier and cheaper. This is why we have partnered with Sprift, the UK's leading supplier of property-specific data.



### Contains public sector information licensed under the Open Government License v3.0

The information contained within this report is for general information purposes only and to act as a guide to the best way to market your property for the asking price.

Sprift Technologies Ltd aggregate this data from a wide variety of sources and while we endeavour to keep the information up to date and correct, we make no representations or warranties of any kind, express or implied, about the completeness, accuracy, reliability, of the information or related graphics contained within this report for any purpose.

Any reliance you place on such information is therefore strictly at your own risk. In no event will we be liable for any loss or damage including without limitation, indirect or consequential loss or damage, or any loss or damage whatsoever arising from loss of data or profits arising out of, or in connection with, the use of this report.



#### Lang Town & Country

6 The Broadway Plymstock Plymouth PL9

7AU

01752 456000

Natalie@langtownandcountry.com

www.langtownandcountry.com

