



See More Online

KFB: Key Facts For Buyers

A Guide to This Property & the Local Area

Wednesday 29th January 2025

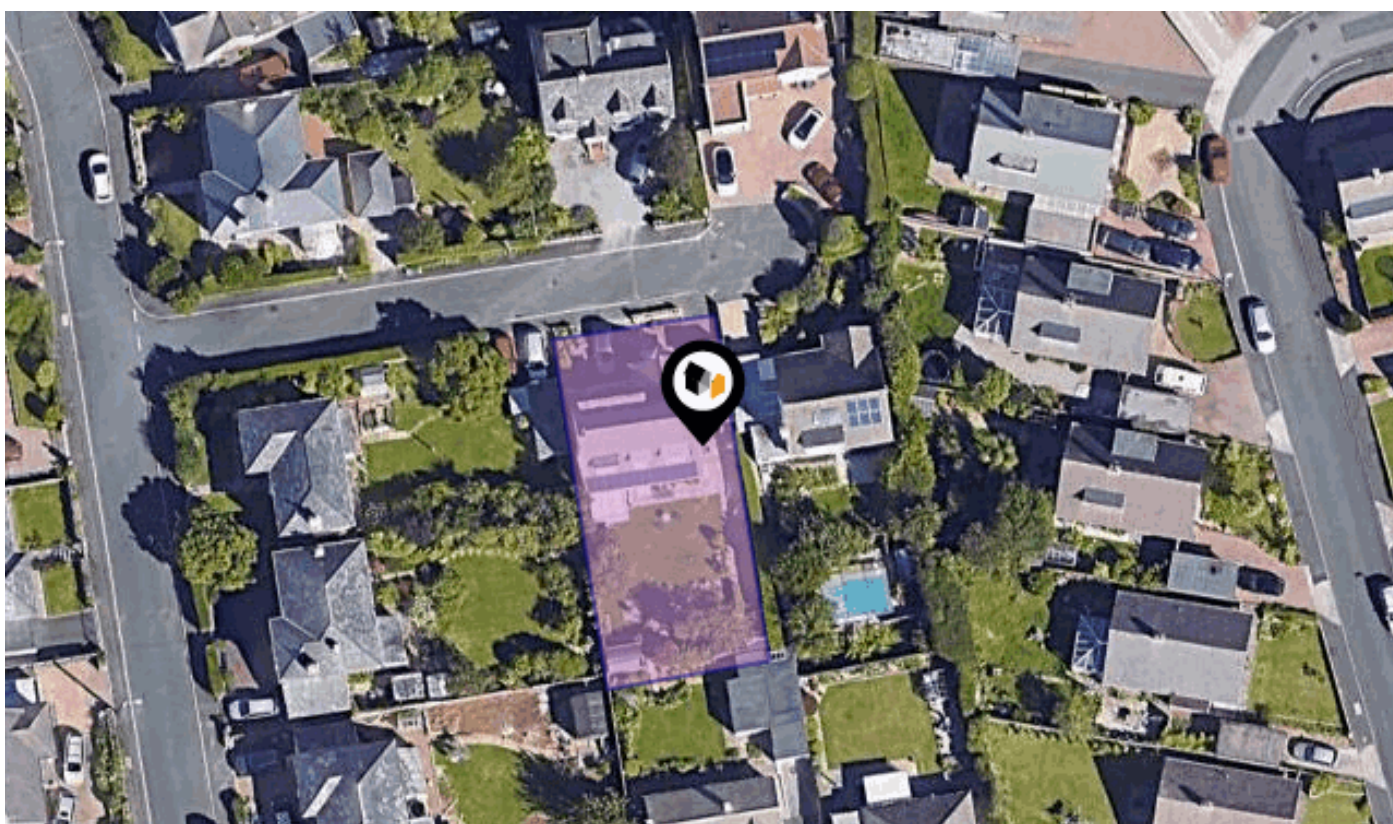

HIGHER CHURCHWAY, PLYMOUTH, PL9

Lang Town & Country

6 The Broadway Plymstock Plymouth PL9 7AU

01752 456000

Natalie@langtownandcountry.com

www.langtownandcountry.com



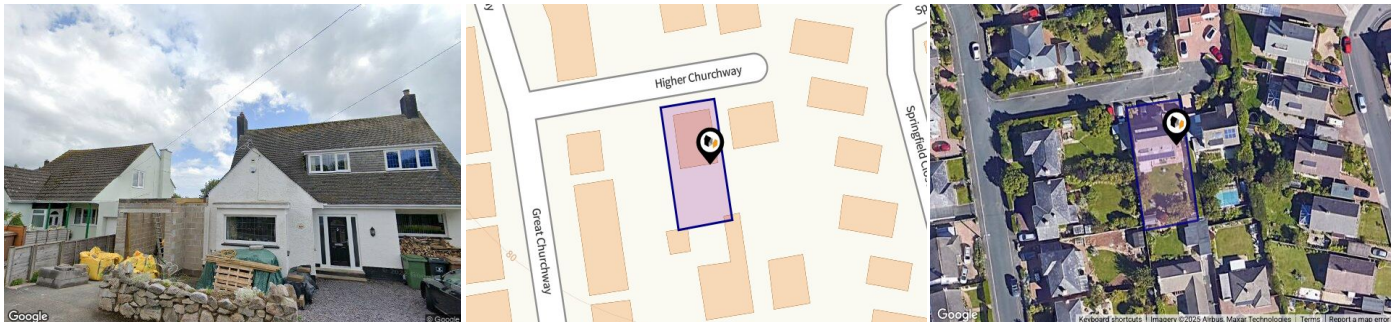

Property

| | |
|------------------|---|
| Type: | Detached |
| Bedrooms: | 3 |
| Floor Area: | 699 ft ² / 65 m ² |
| Plot Area: | 0.11 acres |
| Year Built : | 1950-1966 |
| Council Tax : | Band E |
| Annual Estimate: | £2,707 |
| Title Number: | DN194942 |

Tenure: Freehold

Local Area

| | |
|--------------------|----------|
| Local Authority: | Plymouth |
| Conservation Area: | No |
| Flood Risk: | |
| • Rivers & Seas | No Risk |
| • Surface Water | Very Low |

Estimated Broadband Speeds

(Standard - Superfast - Ultrafast)

| | | |
|------|------|------|
| 13 | 112 | 1000 |
| mb/s | mb/s | mb/s |
| | | |

Mobile Coverage:

(based on calls indoors)



Satellite/Fibre TV Availability:



HIGHER CHURCHWAY, PLYMOUTH, PL9

Energy rating

D

Valid until 25.04.2020

| Score | Energy rating | Current | Potential |
|-------|---------------|---------|-----------|
| 92+ | A | | |
| 81-91 | B | | |
| 69-80 | C | | |
| 55-68 | D | 60 D | 62 D |
| 39-54 | E | | |
| 21-38 | F | | |
| 1-20 | G | | |

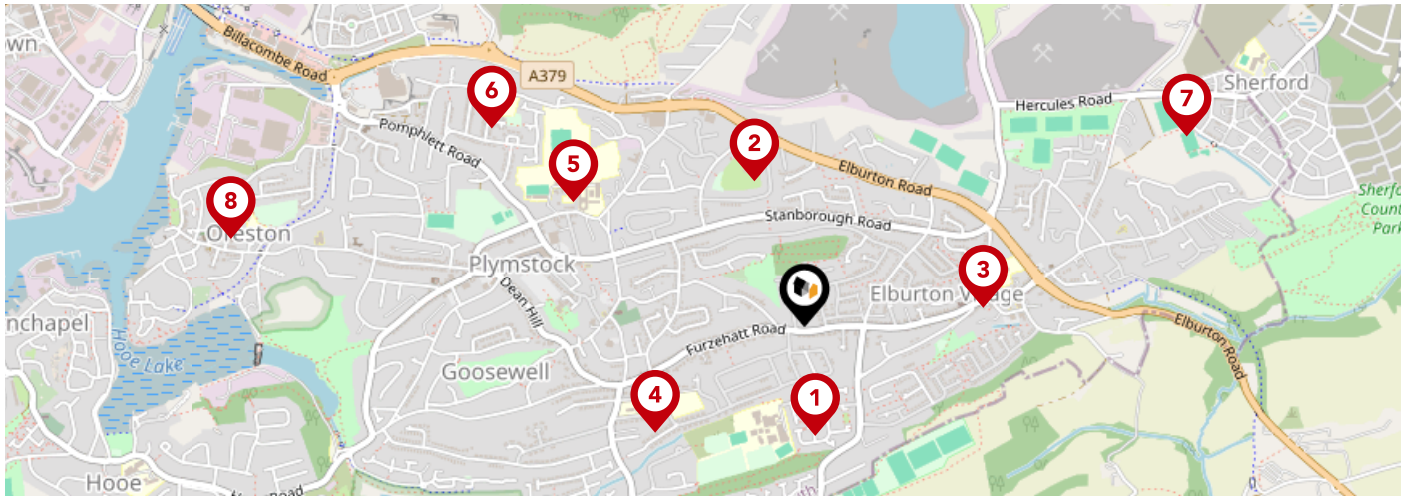

| | | Nursery | Primary | Secondary | College | Private |
|----------|--|--------------------------|-------------------------------------|-------------------------------------|--------------------------|--------------------------|
| 1 | Coombe Dean School Ofsted Rating: Good Pupils: 995 Distance:0.26 | <input type="checkbox"/> | <input type="checkbox"/> | <input checked="" type="checkbox"/> | <input type="checkbox"/> | <input type="checkbox"/> |
| 2 | Morley Meadow Primary School Ofsted Rating: Good Pupils: 224 Distance:0.36 | <input type="checkbox"/> | <input checked="" type="checkbox"/> | <input type="checkbox"/> | <input type="checkbox"/> | <input type="checkbox"/> |
| 3 | Elburton Primary School Ofsted Rating: Outstanding Pupils: 465 Distance:0.43 | <input type="checkbox"/> | <input checked="" type="checkbox"/> | <input type="checkbox"/> | <input type="checkbox"/> | <input type="checkbox"/> |
| 4 | Goosewell Primary Academy Ofsted Rating: Good Pupils: 419 Distance:0.43 | <input type="checkbox"/> | <input checked="" type="checkbox"/> | <input type="checkbox"/> | <input type="checkbox"/> | <input type="checkbox"/> |
| 5 | Plymstock School Ofsted Rating: Good Pupils: 1671 Distance:0.62 | <input type="checkbox"/> | <input type="checkbox"/> | <input checked="" type="checkbox"/> | <input type="checkbox"/> | <input type="checkbox"/> |
| 6 | Pomphlett Primary School Ofsted Rating: Good Pupils: 424 Distance:0.87 | <input type="checkbox"/> | <input checked="" type="checkbox"/> | <input type="checkbox"/> | <input type="checkbox"/> | <input type="checkbox"/> |
| 7 | Sherford Vale School & Nursery Ofsted Rating: Good Pupils: 258 Distance:1.01 | <input type="checkbox"/> | <input checked="" type="checkbox"/> | <input type="checkbox"/> | <input type="checkbox"/> | <input type="checkbox"/> |
| 8 | Oreston Community Academy Ofsted Rating: Good Pupils: 419 Distance:1.37 | <input type="checkbox"/> | <input checked="" type="checkbox"/> | <input type="checkbox"/> | <input type="checkbox"/> | <input type="checkbox"/> |

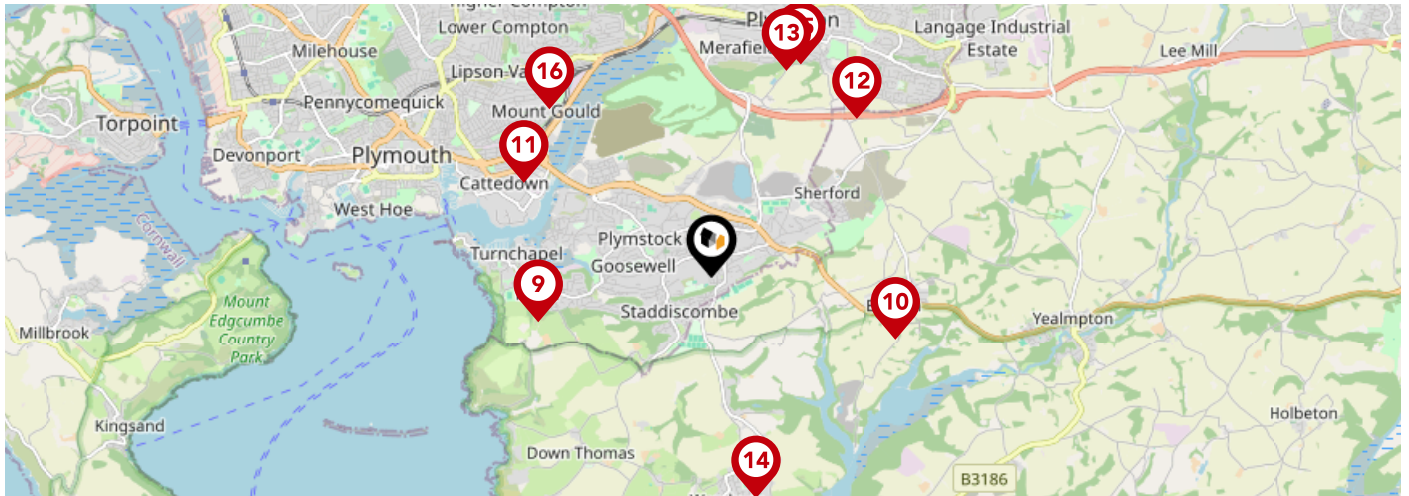

| | | Nursery | Primary | Secondary | College | Private |
|-----------|--|--------------------------|-------------------------------------|-------------------------------------|--------------------------|--------------------------|
| 9 | Hooe Primary Academy Ofsted Rating: Good Pupils: 212 Distance: 1.69 | <input type="checkbox"/> | <input checked="" type="checkbox"/> | <input type="checkbox"/> | <input type="checkbox"/> | <input type="checkbox"/> |
| 10 | St Mary's Church of England Primary School Ofsted Rating: Outstanding Pupils: 102 Distance: 1.85 | <input type="checkbox"/> | <input checked="" type="checkbox"/> | <input type="checkbox"/> | <input type="checkbox"/> | <input type="checkbox"/> |
| 11 | Prince Rock Primary School Ofsted Rating: Outstanding Pupils: 408 Distance: 1.99 | <input type="checkbox"/> | <input checked="" type="checkbox"/> | <input type="checkbox"/> | <input type="checkbox"/> | <input type="checkbox"/> |
| 12 | Plympton St Maurice Primary School Ofsted Rating: Good Pupils: 187 Distance: 2.04 | <input type="checkbox"/> | <input checked="" type="checkbox"/> | <input type="checkbox"/> | <input type="checkbox"/> | <input type="checkbox"/> |
| 13 | Plympton St Mary's CofE Infant School Ofsted Rating: Good Pupils: 100 Distance: 2.08 | <input type="checkbox"/> | <input checked="" type="checkbox"/> | <input type="checkbox"/> | <input type="checkbox"/> | <input type="checkbox"/> |
| 14 | Wembury Primary School Ofsted Rating: Good Pupils: 184 Distance: 2.14 | <input type="checkbox"/> | <input checked="" type="checkbox"/> | <input type="checkbox"/> | <input type="checkbox"/> | <input type="checkbox"/> |
| 15 | Old Priory Junior Academy Ofsted Rating: Good Pupils: 192 Distance: 2.18 | <input type="checkbox"/> | <input checked="" type="checkbox"/> | <input type="checkbox"/> | <input type="checkbox"/> | <input type="checkbox"/> |
| 16 | Lipson Co-operative Academy Ofsted Rating: Good Pupils: 1102 Distance: 2.19 | <input type="checkbox"/> | <input type="checkbox"/> | <input checked="" type="checkbox"/> | <input type="checkbox"/> | <input type="checkbox"/> |

Area

Transport (National)

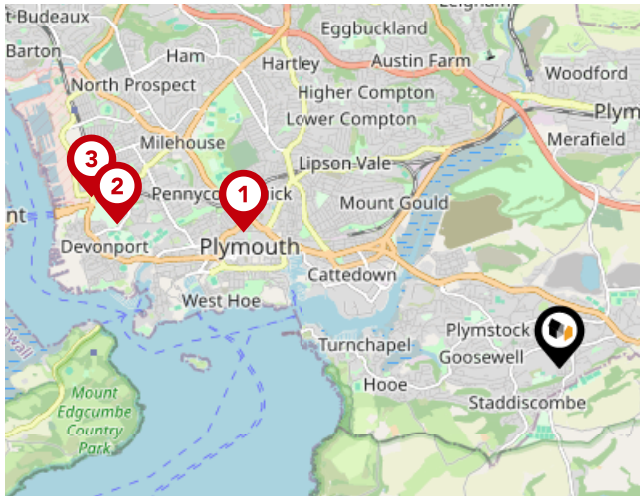

National Rail Stations

| Pin | Name | Distance |
|-----|----------------------------------|------------|
| 1 | Plymouth Rail Station | 3.25 miles |
| 2 | Devonport Rail Station | 4.39 miles |
| 3 | Dockyard (Plymouth) Rail Station | 4.7 miles |

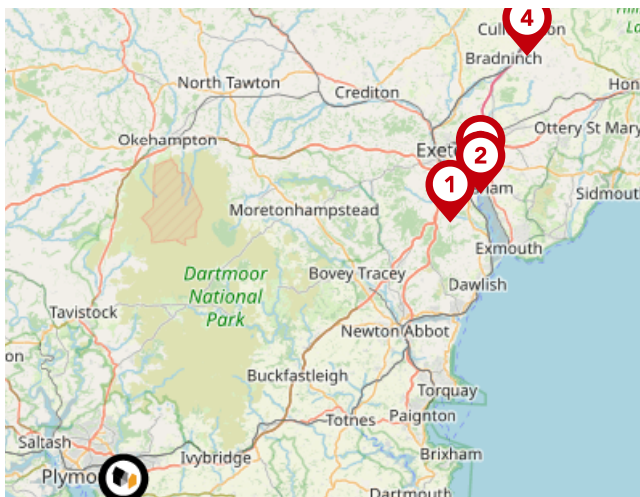

Trunk Roads/Motorways

| Pin | Name | Distance |
|-----|--------|-------------|
| 1 | M5 J31 | 33.2 miles |
| 2 | M5 J30 | 36.36 miles |
| 3 | M5 J29 | 37.2 miles |
| 4 | M5 J28 | 46.14 miles |

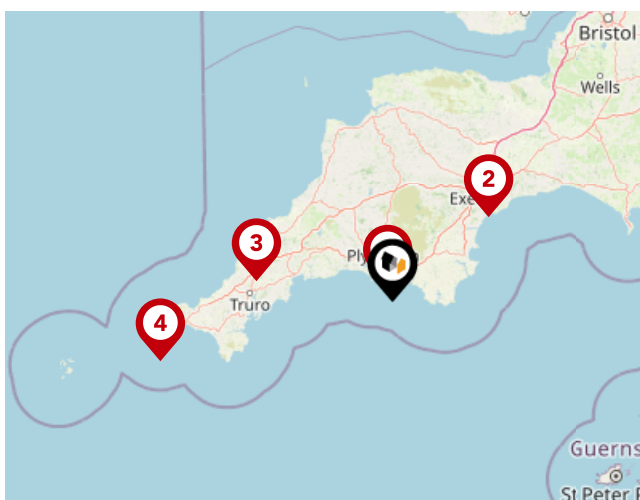

Airports/Helipads

| Pin | Name | Distance |
|-----|----------------|-------------|
| 1 | Glenholt | 4.65 miles |
| 2 | Exeter Airport | 38.77 miles |
| 3 | St Mawgan | 41.42 miles |
| 4 | Joppa | 72.62 miles |

Area

Transport (Local)

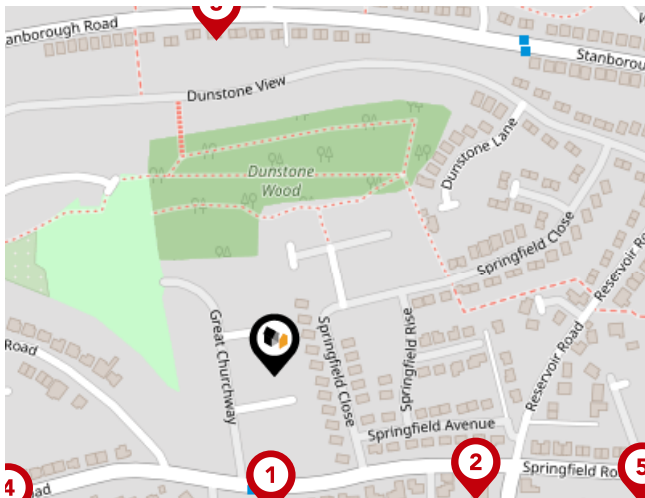

Bus Stops/Stations

| Pin | Name | Distance |
|-----|------------------|------------|
| 1 | Great Churchway | 0.08 miles |
| 2 | Coach House Mews | 0.14 miles |
| 3 | Moorcroft Close | 0.2 miles |
| 4 | Dunstone Road | 0.18 miles |
| 5 | James Close | 0.23 miles |

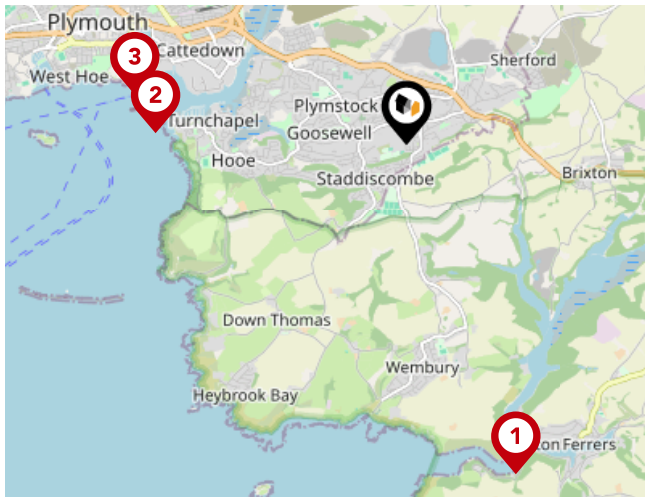

Ferry Terminals

| Pin | Name | Distance |
|-----|-------------------------------------|------------|
| 1 | Newton Ferrers Ferry Landing | 3.28 miles |
| 2 | Plymouth Mount Batten Ferry Landing | 2.38 miles |
| 3 | Plymouth (Barbican) Landing Stage | 2.61 miles |

Important - Please Read

These particulars do not constitute any part of an offer or contract. All statements in these details are made without liability on the part of Lang Town & Country or the seller.

They should not be relied upon as a statement or representation of fact and, although believed to be correct, are not guaranteed and form no part of an offer or contract. Any intending buyers must satisfy themselves as to their correctness.

Please note that all appliances and heating systems are not tested by Lang Town & Country and therefore no warranties can be given as to their good working order.

Lang Town & Country

Data Quality

We are committed to comprehensive property data being made available upfront to make the home buying and selling process quicker, easier and cheaper. This is why we have partnered with Sprift, the UK's leading supplier of property-specific data.



Contains public sector information licensed under the Open Government License v3.0

The information contained within this report is for general information purposes only and to act as a guide to the best way to market your property for the asking price.

Sprift Technologies Ltd aggregate this data from a wide variety of sources and while we endeavour to keep the information up to date and correct, we make no representations or warranties of any kind, express or implied, about the completeness, accuracy, reliability, of the information or related graphics contained within this report for any purpose.

Any reliance you place on such information is therefore strictly at your own risk. In no event will we be liable for any loss or damage including without limitation, indirect or consequential loss or damage, or any loss or damage whatsoever arising from loss of data or profits arising out of, or in connection with, the use of this report.



Lang Town & Country

6 The Broadway Plymstock Plymouth PL9

7AU

01752 456000

Natalie@langtownandcountry.com

www.langtownandcountry.com

