



See More Online

KFB: Key Facts For Buyers

A Guide to This Property & the Local Area

Tuesday 14th January 2025

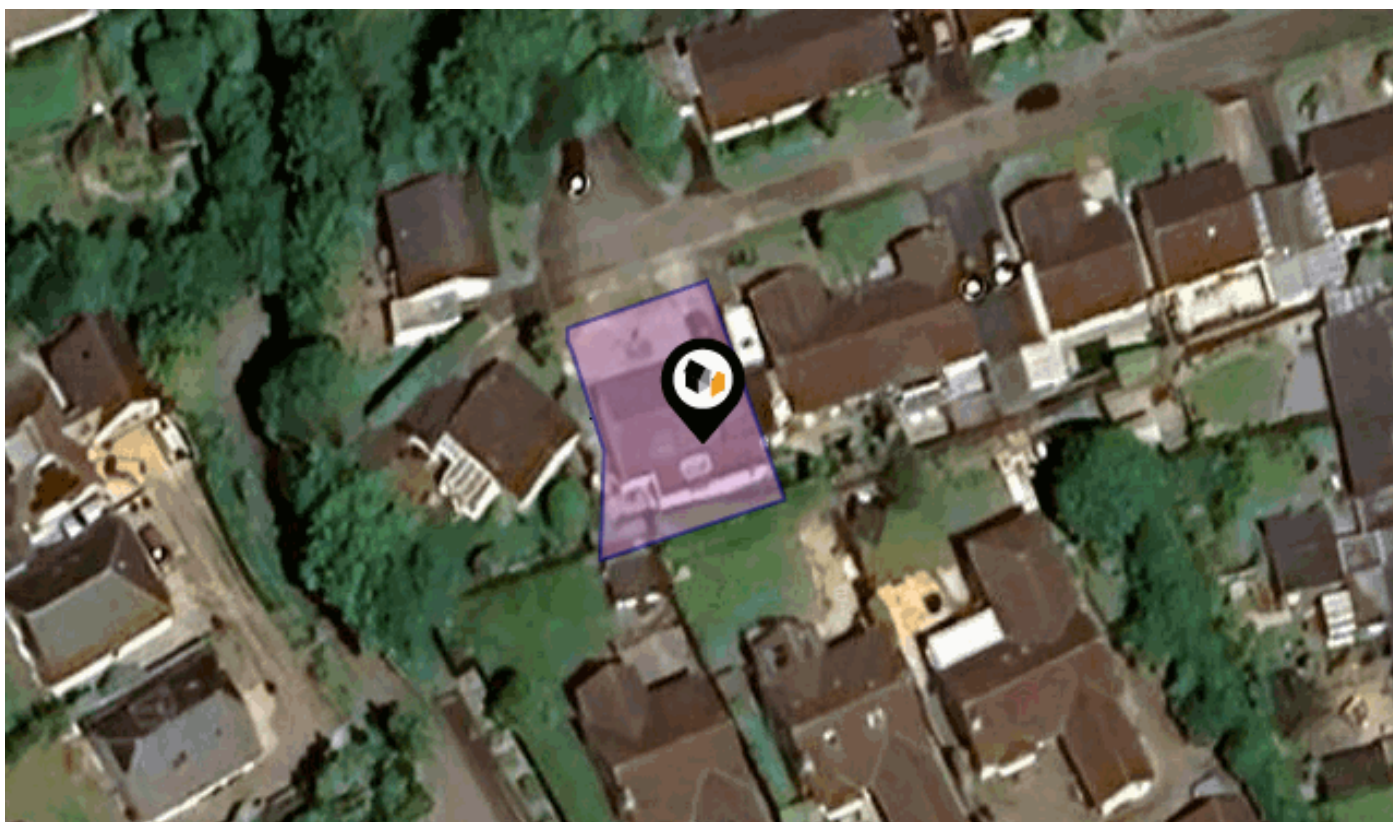

WEMBURY MEADOW, WEMBURY, PLYMOUTH, PL9

Lang Town & Country

6 The Broadway Plymstock Plymouth PL9 7AU

01752 456000

Natalie@langtownandcountry.com

www.langtownandcountry.com



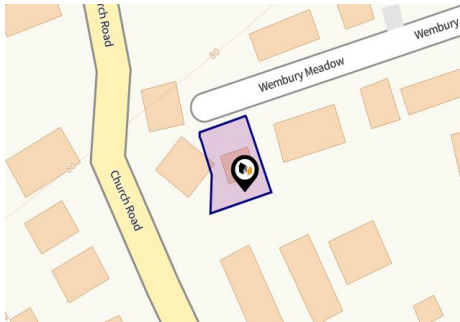
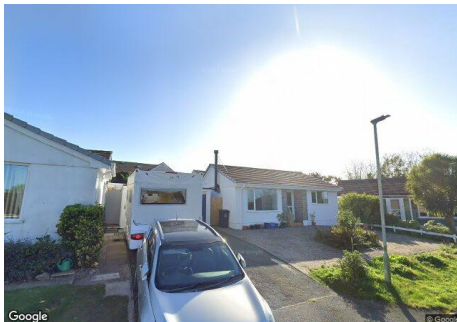

Property

Type:	Detached
Bedrooms:	3
Floor Area:	570 ft ² / 53 m ²
Plot Area:	0.07 acres
Year Built :	1950-1966
Council Tax :	Band C
Annual Estimate:	£2,109
Title Number:	DN91980

Tenure: Freehold

Local Area

Local Authority:	Devon
Conservation Area:	No
Flood Risk:	
• Rivers & Seas	No Risk
• Surface Water	High

Estimated Broadband Speeds

(Standard - Superfast - Ultrafast)

15 mb/s	80 mb/s	- mb/s

Mobile Coverage:

(based on calls indoors)



Satellite/Fibre TV Availability:



Planning History

This Address

Planning records for: *Wembury Meadow, Wembury, Plymouth, PL9*

Reference - 2315/22/HHO	
Decision:	-
Date:	08th March 2023
Description:	Householder application for single storey rear extension and external log burner flue

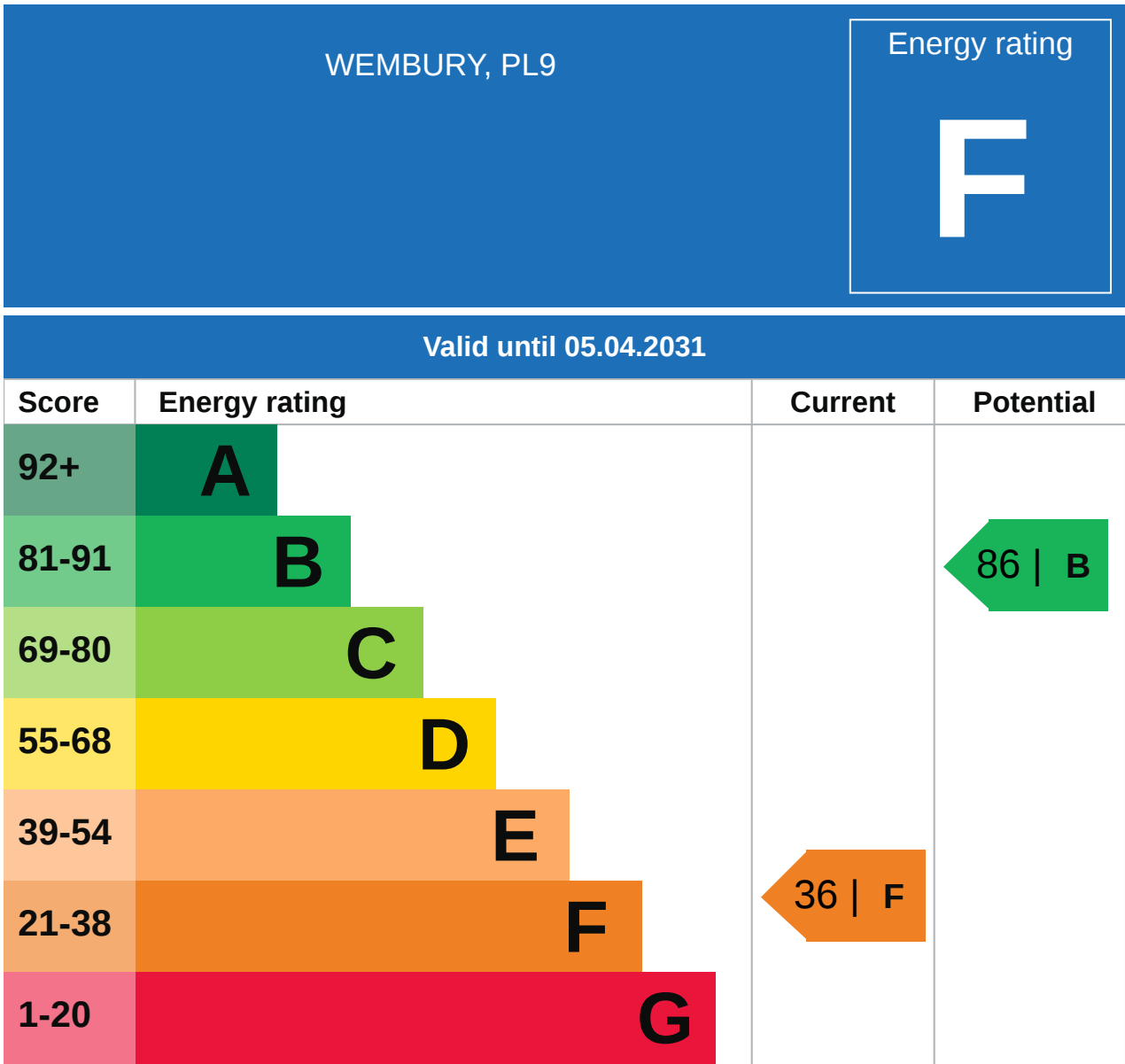





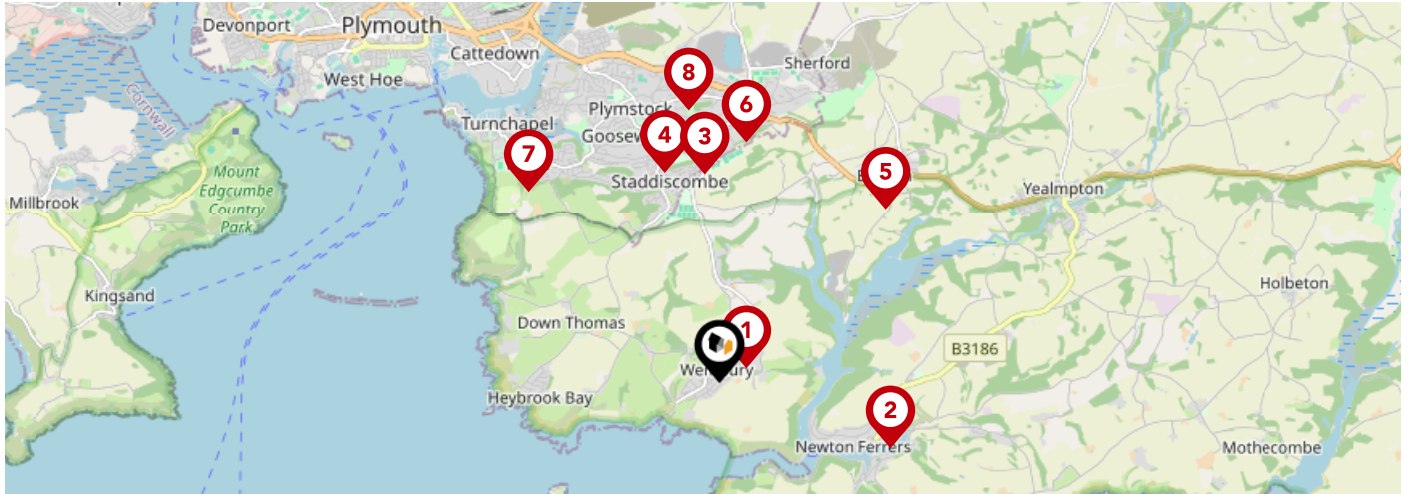

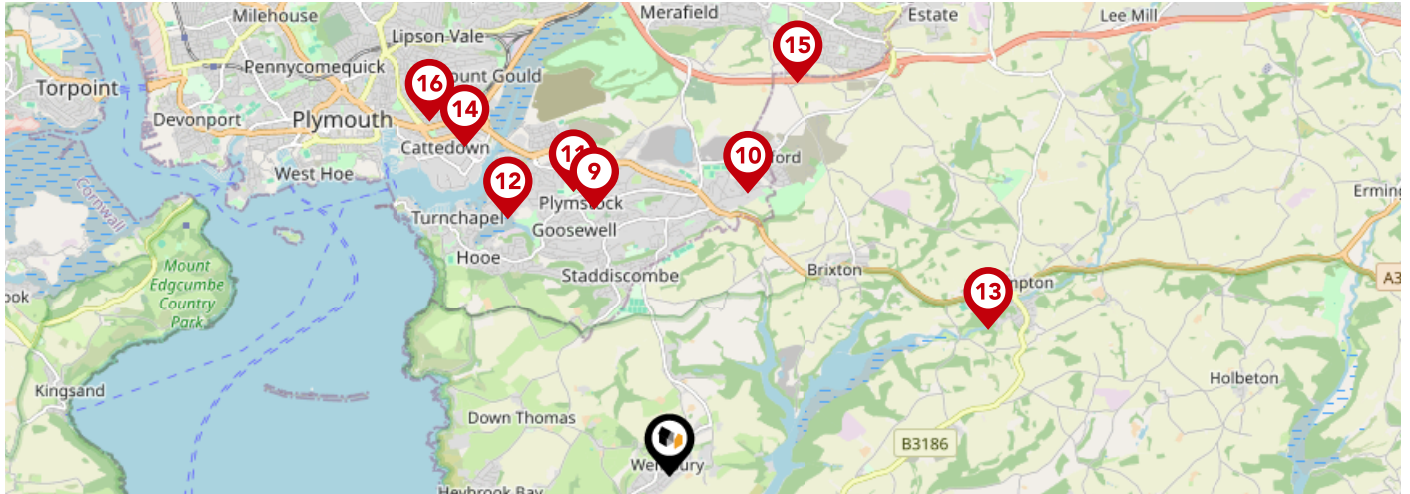

Additional EPC Data

Property Type:	Bungalow
Build Form:	Detached
Transaction Type:	Marketed sale
Energy Tariff:	Dual
Main Fuel:	Electricity (not community)
Main Gas:	No
Flat Top Storey:	No
Top Storey:	0
Glazing Type:	Double glazing, unknown install date
Previous Extension:	0
Open Fireplace:	0
Ventilation:	Natural
Walls:	Cavity wall, as built, no insulation (assumed)
Walls Energy:	Poor
Roof:	Pitched, 150 mm loft insulation
Roof Energy:	Good
Main Heating:	Electric storage heaters
Main Heating Controls:	Manual charge control
Hot Water System:	Electric immersion, off-peak
Hot Water Energy Efficiency:	Very Poor
Lighting:	No low energy lighting
Floors:	Solid, no insulation (assumed)
Total Floor Area:	53 m ²



		Nursery	Primary	Secondary	College	Private
1	Wembury Primary School Ofsted Rating: Good Pupils: 184 Distance:0.3	<input type="checkbox"/>	<input checked="" type="checkbox"/>	<input type="checkbox"/>	<input type="checkbox"/>	<input type="checkbox"/>
2	Newton Ferrers Church of England Primary School Ofsted Rating: Good Pupils: 125 Distance:1.74	<input type="checkbox"/>	<input checked="" type="checkbox"/>	<input type="checkbox"/>	<input type="checkbox"/>	<input type="checkbox"/>
3	Coombe Dean School Ofsted Rating: Good Pupils: 995 Distance:1.99	<input type="checkbox"/>	<input type="checkbox"/>	<input checked="" type="checkbox"/>	<input type="checkbox"/>	<input type="checkbox"/>
4	Goosewell Primary Academy Ofsted Rating: Good Pupils: 419 Distance:2.05	<input type="checkbox"/>	<input checked="" type="checkbox"/>	<input type="checkbox"/>	<input type="checkbox"/>	<input type="checkbox"/>
5	St Mary's Church of England Primary School Ofsted Rating: Outstanding Pupils: 102 Distance:2.28	<input type="checkbox"/>	<input checked="" type="checkbox"/>	<input type="checkbox"/>	<input type="checkbox"/>	<input type="checkbox"/>
6	Elburton Primary School Ofsted Rating: Outstanding Pupils: 465 Distance:2.3	<input type="checkbox"/>	<input checked="" type="checkbox"/>	<input type="checkbox"/>	<input type="checkbox"/>	<input type="checkbox"/>
7	Hooe Primary Academy Ofsted Rating: Good Pupils: 212 Distance:2.56	<input type="checkbox"/>	<input checked="" type="checkbox"/>	<input type="checkbox"/>	<input type="checkbox"/>	<input type="checkbox"/>
8	Morley Meadow Primary School Ofsted Rating: Good Pupils: 224 Distance:2.6	<input type="checkbox"/>	<input checked="" type="checkbox"/>	<input type="checkbox"/>	<input type="checkbox"/>	<input type="checkbox"/>



		Nursery	Primary	Secondary	College	Private
	Plymstock School Ofsted Rating: Good Pupils: 1671 Distance:2.63	<input type="checkbox"/>	<input type="checkbox"/>	<input checked="" type="checkbox"/>	<input type="checkbox"/>	<input type="checkbox"/>
	Sherford Vale School & Nursery Ofsted Rating: Good Pupils: 258 Distance:2.79	<input type="checkbox"/>	<input checked="" type="checkbox"/>	<input type="checkbox"/>	<input type="checkbox"/>	<input type="checkbox"/>
	Pomphlett Primary School Ofsted Rating: Good Pupils: 424 Distance:2.86	<input type="checkbox"/>	<input checked="" type="checkbox"/>	<input type="checkbox"/>	<input type="checkbox"/>	<input type="checkbox"/>
	Oreston Community Academy Ofsted Rating: Good Pupils: 419 Distance:2.88	<input type="checkbox"/>	<input checked="" type="checkbox"/>	<input type="checkbox"/>	<input type="checkbox"/>	<input type="checkbox"/>
	Yealmpton Primary School Ofsted Rating: Good Pupils: 180 Distance:3.33	<input type="checkbox"/>	<input checked="" type="checkbox"/>	<input type="checkbox"/>	<input type="checkbox"/>	<input type="checkbox"/>
	Prince Rock Primary School Ofsted Rating: Outstanding Pupils: 408 Distance:3.68	<input type="checkbox"/>	<input checked="" type="checkbox"/>	<input type="checkbox"/>	<input type="checkbox"/>	<input type="checkbox"/>
	Plympton St Maurice Primary School Ofsted Rating: Good Pupils: 187 Distance:3.93	<input type="checkbox"/>	<input checked="" type="checkbox"/>	<input type="checkbox"/>	<input type="checkbox"/>	<input type="checkbox"/>
	Salisbury Road Primary School Ofsted Rating: Good Pupils: 381 Distance:4.06	<input type="checkbox"/>	<input checked="" type="checkbox"/>	<input type="checkbox"/>	<input type="checkbox"/>	<input type="checkbox"/>

Area

Transport (National)

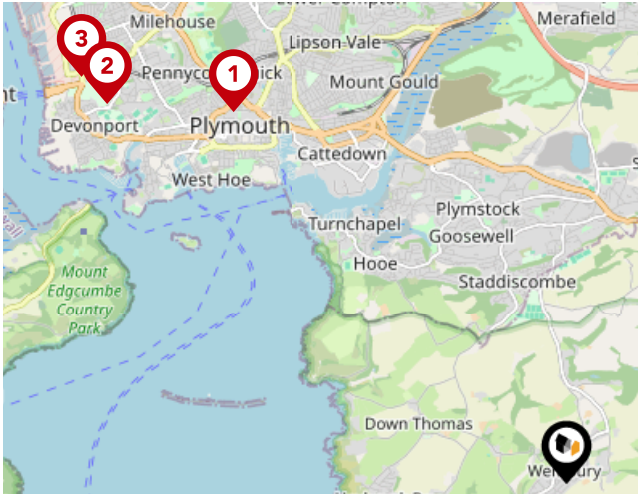

National Rail Stations

Pin	Name	Distance
1	Plymouth Rail Station	4.72 miles
2	Devonport Rail Station	5.64 miles
3	Dockyard (Plymouth) Rail Station	5.99 miles

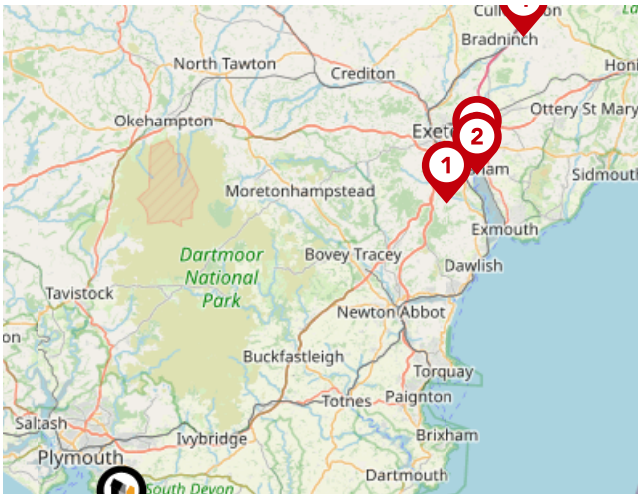

Trunk Roads/Motorways

Pin	Name	Distance
1	M5 J31	34.63 miles
2	M5 J30	37.79 miles
3	M5 J29	38.67 miles
4	M5 J28	47.75 miles

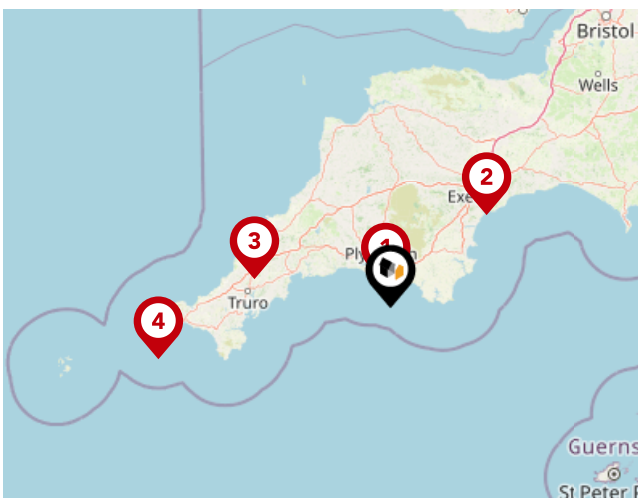

Airports/Helipads

Pin	Name	Distance
1	Glenholt	6.84 miles
2	Exeter Airport	40.18 miles
3	St Mawgan	41.99 miles
4	Joppa	72.29 miles

Area

Transport (Local)

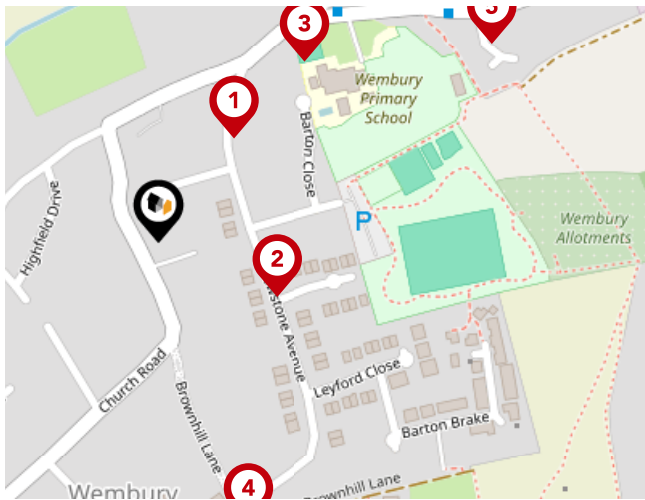

Bus Stops/Stations

Pin	Name	Distance
1	Wembury Meadow	0.08 miles
2	Barton Close	0.08 miles
3	The Odd Wheel	0.14 miles
4	Brownhill Lane	0.18 miles
5	Wembury Village	0.23 miles



Ferry Terminals

Pin	Name	Distance
1	Warren Point Ferry Landing	1.29 miles
2	Newton Ferrers Ferry Landing	1.24 miles
3	Noss Mayo Ferry Landing	1.36 miles

Important - Please Read

These particulars do not constitute any part of an offer or contract. All statements in these details are made without liability on the part of Lang Town & Country or the seller.

They should not be relied upon as a statement or representation of fact and, although believed to be correct, are not guaranteed and form no part of an offer or contract. Any intending buyers must satisfy themselves as to their correctness.

Please note that all appliances and heating systems are not tested by Lang Town & Country and therefore no warranties can be given as to their good working order.

Lang Town & Country Data Quality

We are committed to comprehensive property data being made available upfront to make the home buying and selling process quicker, easier and cheaper. This is why we have partnered with Sprift, the UK's leading supplier of property-specific data.



Contains public sector information licensed under the Open Government License v3.0

The information contained within this report is for general information purposes only and to act as a guide to the best way to market your property for the asking price.

Sprift Technologies Ltd aggregate this data from a wide variety of sources and while we endeavour to keep the information up to date and correct, we make no representations or warranties of any kind, express or implied, about the completeness, accuracy, reliability, of the information or related graphics contained within this report for any purpose.

Any reliance you place on such information is therefore strictly at your own risk. In no event will we be liable for any loss or damage including without limitation, indirect or consequential loss or damage, or any loss or damage whatsoever arising from loss of data or profits arising out of, or in connection with, the use of this report.



Lang Town & Country

6 The Broadway Plymstock Plymouth PL9

7AU

01752 456000

Natalie@langtownandcountry.com

www.langtownandcountry.com

