



Woodside Road  
COBHAM, KT11

**CHK**  
MOUNTFORD  
Proud member of the John D Wood & Co. Family

# Woodside Road

COBHAM, KT11



An attractive five-bedroom family home situated in a pretty and sought after residential road in Cobham.

- Detached family home**
- Private residential road**
- Four Reception rooms**
- Kitchen/breakfast room**
- Five bedrooms**
- Five bathrooms**
- Well established mature garden**
- In/out gravel driveway**
- Triple garage**
- Utility room**
- Guest WC**





£8,500.00 pcm (£1,967.53 pw)

Subject to contract

Local Authority: Elmbridge

Furnishing: Unfurnished

Council Tax Band: H

Availability: Immediately

Reference: WO8379

Approximate Gross Internal Area:  
4821 Sq Ft

Energy Efficiency Rating		Current	Potential
Very energy efficient - lower running costs			
(92-100) <b>A</b>			
(81-91) <b>B</b>			
(69-80) <b>C</b>		78	78
(55-68) <b>D</b>			
(39-54) <b>E</b>			
(21-38) <b>F</b>			
(1-20) <b>G</b>			
Not energy efficient - higher running costs			
EU Directive 2002/91/EC			

## Woodside Road, Cobham, Surrey, KT11

Approximate Gross Internal Area = 447.9 sq m / 4821 sq ft  
(Including Triple Garage & Excluding Eaves)

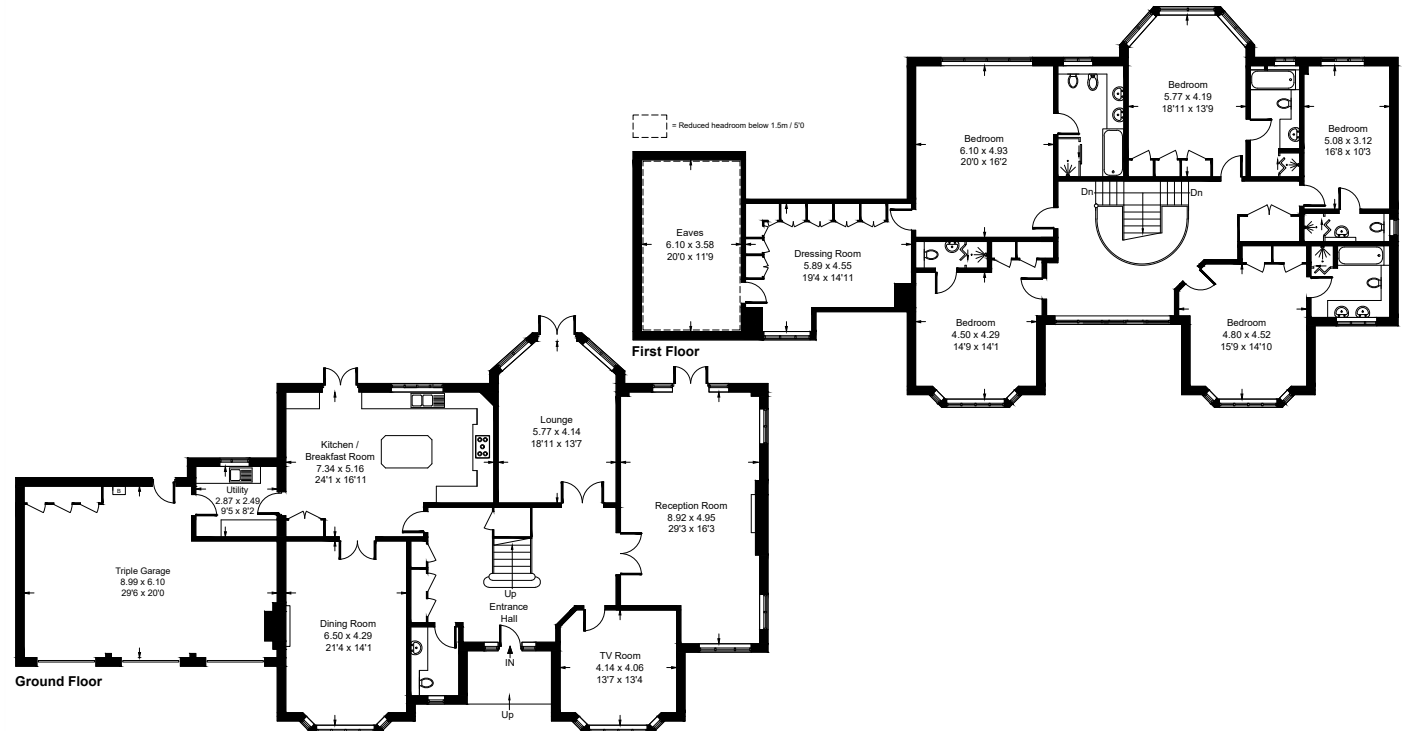
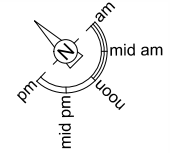

Floor plan produced in accordance with RICS Property Measurement Standards incorporating International Property Measurement Standards (IPMS2 Residential).  
Produced for CHK Mountford by IDENTIKA LTD

01372 390056  
53 High Street, KT10 9RQ

chkmountford.co.uk

CHK Mountford give notice to anyone reading these particulars that: i) this material is protected by the laws of copyright. The owner of the copyright is John D Wood & Co. This property sheet forms part of our database, and is protected by the database rights and copyrights laws. No unauthorised copying or distribution without permission; ii) the particulars do not constitute part of an offer or contract; iii) the particulars including text, photographs and plans are for the guidance only of prospective purchasers and must not be relied upon as statements of fact; iv) the descriptions provided therein represent the opinion of the author and whilst given in good faith should not be construed as statements of fact; v) nothing in these particulars shall be deemed a statement that the property is in good condition or otherwise nor that any services or facilities are in good working order; vi) all measurements are approximate. April 2017.

**CHK**  
MOUNTFORD

Proud member of the John D Wood & Co. Family