



Hare Lane
CLAYGATE, KT10

CHK
MOUNTFORD

Proud member of the John D Wood & Co. Family

Hare Lane

CLAYGATE, KT10



A charming three-bedroom semi-detached property ideally located within a short walk to Claygate village and mainline station. Featuring an open plan kitchen and living area, overlooking the lovely rear garden.

- Open-plan kitchen/diner**
- Three bedrooms**
- Modern bathroom**
- Lovely garden**
- Off street parking & Garage**



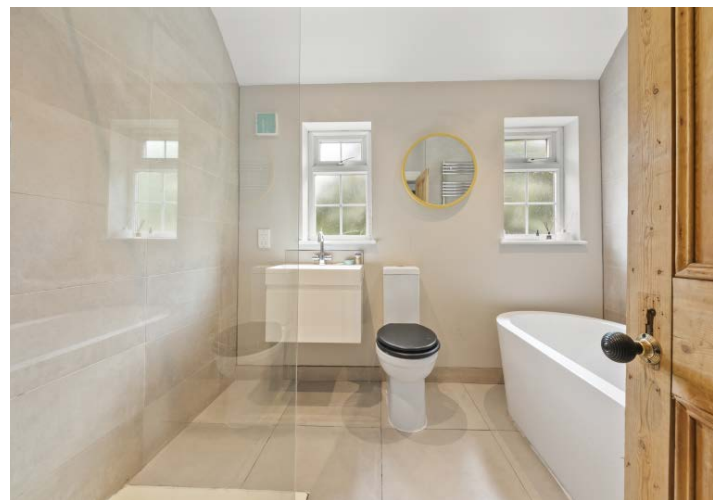

£3,000.00 pcm (£692.00 pw)
 Subject to contract

Local Authority: Elmbridge
 Furnishing: Unfurnished
 Council Tax Band: F
 Availability: July 2024
 Reference: HA8356

Approximate Gross Internal Area:
 1149 sq Ft

Energy Efficiency Rating		Current	Potential
Very energy efficient - lower running costs			
(92-100) A			
(81-91) B			85
(69-80) C			
(55-68) D		66	
(39-54) E			
(21-38) F			
(1-20) G			
Not energy efficient - higher running costs			
EU Directive 2002/91/EC			

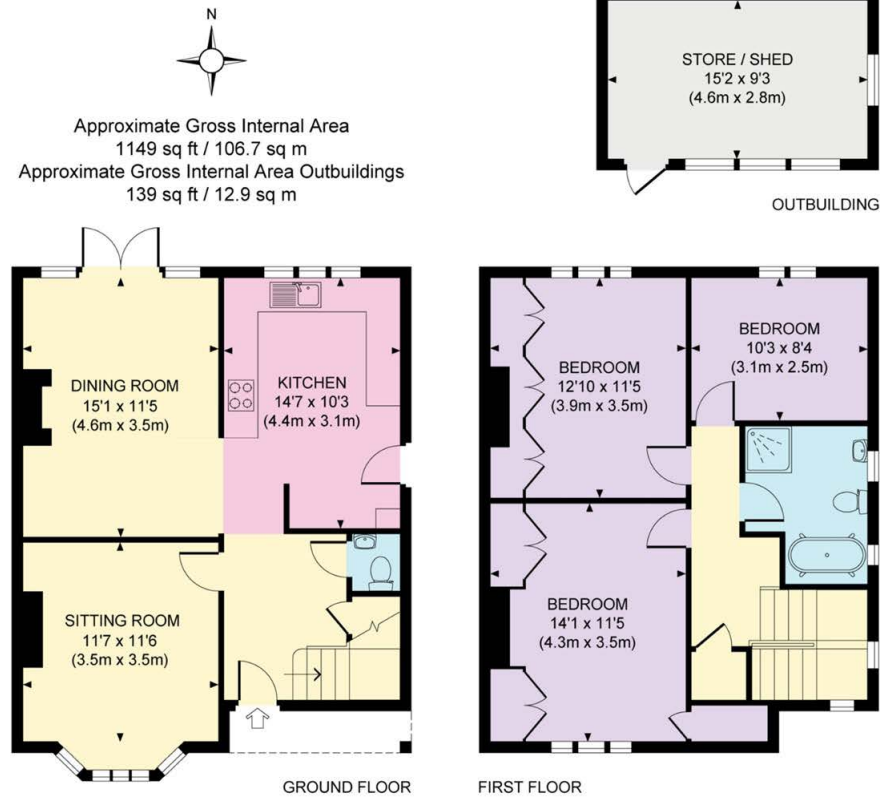

01372 390056
 53 High Street, KT10 9RQ
chkmountford.co.uk

CHK Mountford give notice to anyone reading these particulars that: i) this material is protected by the laws of copyright. The owner of the copyright is John D Wood & Co. This property sheet forms part of our database, and is protected by the database rights and copyrights laws. No unauthorised copying or distribution without permission; ii) the particulars do not constitute part of an offer or contract; iii) the particulars including text, photographs and plans are for the guidance only of prospective purchasers and must not be relied upon as statements of fact; iv) the descriptions provided therein represent the opinion of the author and whilst given in good faith should not be construed as statements of fact; v) nothing in these particulars shall be deemed a statement that the property is in good condition or otherwise nor that any services or facilities are in good working order; vi) all measurements are approximate. April 2017.