



Courtney Place
COBHAM, KT11

CHK
MOUNTFORD
Proud member of the John D Wood & Co. Family

Courtney Place

COBHAM, KT11



A beautiful five bedroom executive home located in a quiet position within a small gated community close to the International School in Cobham.

- Five bedrooms**
- Gated development**
- Garage**





£8,000.00 pcm (£1,846.15 pw)

Subject to contract

Local Authority: Elmbridge

Furnishing: Unfurnished

Council Tax Band: G

Availability: June 2024

Reference: CO7070A

Approximate Gross Internal Area:
3882 sq.ft

Energy Efficiency Rating		
	Current	Potential
Very energy efficient - lower running costs		
(92-100) A		
(81-91) B		
(69-80) C		73
(55-68) D	64	
(39-54) E		
(21-38) F		
(1-20) G		
Not energy efficient - higher running costs		
EU Directive 2002/91/EC		

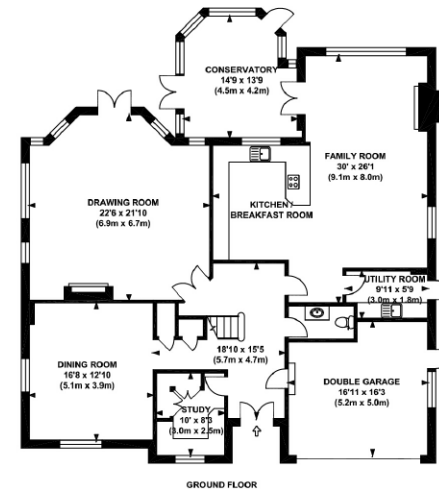
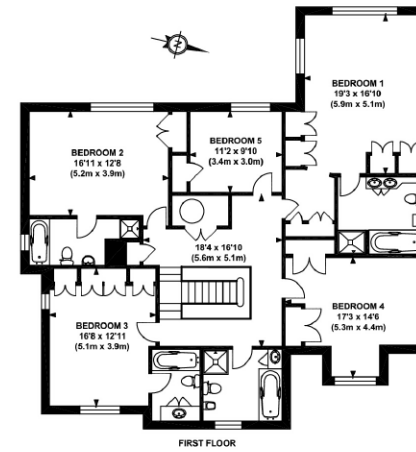

APPROX. GROSS INTERNAL FLOOR AREA 3882 SQ FT / 361 SQ M

Whilst every attempt has been made to ensure the accuracy of the floorplan contained here, measurements of doors, windows and beams are approximate and no responsibility is taken for any error or omission of the estate agent. These plans are for representative purposes only and should be used as a guide only for prospective purchasers. The services, systems and appliances listed in the specification have not been tested and no guarantee as to their operating ability or their efficiency can be given.

© www.squarefootuk.com

CHK001_3648453_1239860_JDW022

01372 390056
53 High Street, KT10 9RQ

chkmountford.co.uk

CHK Mountford give notice to anyone reading these particulars that: i) this material is protected by the laws of copyright. The owner of the copyright is John D Wood & Co. This property sheet forms part of our database, and is protected by the database rights and copyrights laws. No unauthorised copying or distribution without permission; ii) the particulars do not constitute part of an offer or contract; iii) the particulars including text, photographs and plans are for the guidance only of prospective purchasers and must not be relied upon as statements of fact; iv) the descriptions provided therein represent the opinion of the author and whilst given in good faith should not be construed as statements of fact; v) nothing in these particulars shall be deemed a statement that the property is in good condition or otherwise nor that any services or facilities are in good working order; vi) all measurements are approximate. April 2017.

CHK
MOUNTFORD

Proud member of the John D Wood & Co. Family