



**Blundell Lane**  
OXSHOTT, KT22

**CHK**  
MOUNTFORD  
Proud member of the John D Wood & Co. Family

# Blundell Lane

OXSHOTT, KT22



An attractive three bedroom end of terrace cottage having been recently refurbished throughout and features a spacious kitchen /breakfast room and a large reception with wood flooring overlooking the delightful rear garden.

- Three bedrooms**
- Spacious kitchen**
- Parking**
- Delightful garden**





£2,750.00 pcm (£634.61 pw)  
 Subject to contract

Local Authority: Elmbridge  
 Furnishing: Unfurnished  
 Council Tax Band: E  
 Availability: July 2024  
 Reference: BL8072

Approximate Gross Internal Area:  
 1110 sq.ft.

Energy Efficiency Rating		Current	Potential
Very energy efficient - lower running costs			
(92-100) <b>A</b>			
(81-91) <b>B</b>			86
(69-80) <b>C</b>	69		
(55-68) <b>D</b>			
(39-54) <b>E</b>			
(21-38) <b>F</b>			
(1-20) <b>G</b>			
Not energy efficient - higher running costs			
EU Directive 2002/91/EC			

## Blundel Lane

APPROX GROSS INTERNAL AREA 1110.43 sq. ft / 103.20 sq. m

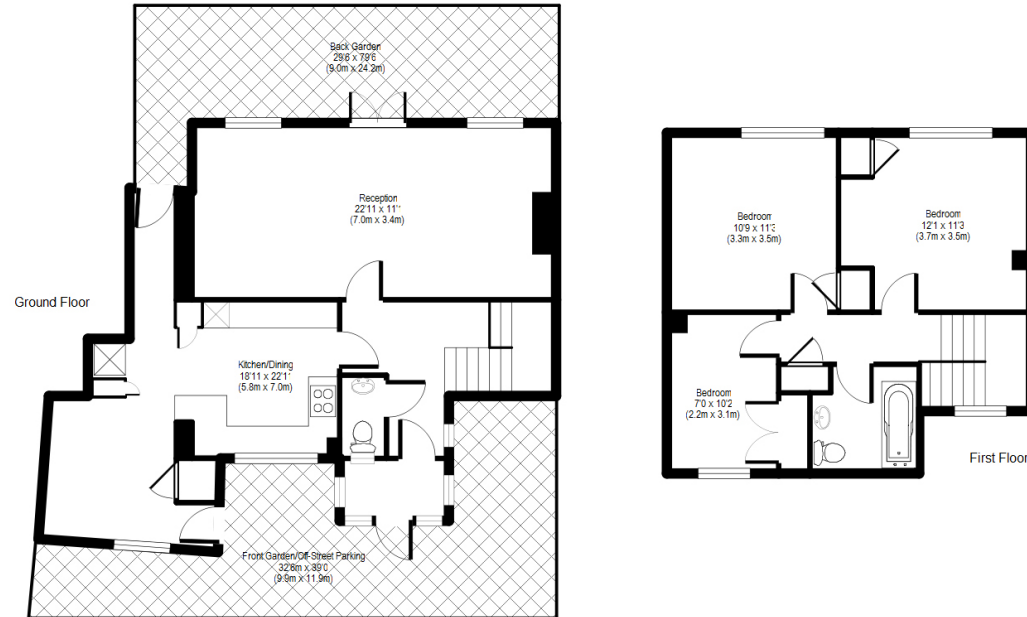

\*Whilst every attempt has been made to ensure accuracy of the floor plan contained here, all measurements are to be considered approximate and no responsibility is taken for any error or mis-statement. This plan is for illustrative purposes only, and should be treated as such by any prospective purchaser.

01372 390056  
 53 High Street, KT10 9RQ

chkmountford.co.uk

CHK Mountford give notice to anyone reading these particulars that: i) this material is protected by the laws of copyright. The owner of the copyright is John D Wood & Co. This property sheet forms part of our database, and is protected by the database rights and copyrights laws. No unauthorised copying or distribution without permission; ii) the particulars do not constitute part of an offer or contract; iii) the particulars including text, photographs and plans are for the guidance only of prospective purchasers and must not be relied upon as statements of fact; iv) the descriptions provided therein represent the opinion of the author and whilst given in good faith should not be construed as statements of fact; v) nothing in these particulars shall be deemed a statement that the property is in good condition or otherwise nor that any services or facilities are in good working order; vi) all measurements are approximate. April 2017.



Proud member of the John D Wood & Co. Family

CHK001\_2030853\_1248883\_JDW022