



Godolphin Road  
WEYBRIDGE, KT13

**CHK**  
MOUNTFORD  
Proud member of the John D Wood & Co. Family

# Godolphin Road

WEYBRIDGE, KT13



A well-presented, spacious five-bedroom family home located within a sought-after, gated private road on the slopes of St Georges Hill. Approached via a long gravel driveway and is set behind tall hedging providing a great degree of privacy.

**Five bedrooms**

**Four reception rooms**

**One acre plot**

**Exclusive gated residential road**





£6,750.00 pcm (£1,557.69 pw)

Subject to contract

Local Authority: Elmbridge

Furnishing: Unfurnished

Council Tax Band: H

Availability: July 2024

Reference: BE8392

Approximate Gross Internal Area:  
3458 sq.ft

Energy Efficiency Rating		
	Current	Potential
Very energy efficient - lower running costs		
(92-100) <b>A</b>		
(81-91) <b>B</b>		
(69-80) <b>C</b>		73
(55-68) <b>D</b>	60	
(39-54) <b>E</b>		
(21-38) <b>F</b>		
(1-20) <b>G</b>		
Not energy efficient - higher running costs		
EU Directive 2002/91/EC		

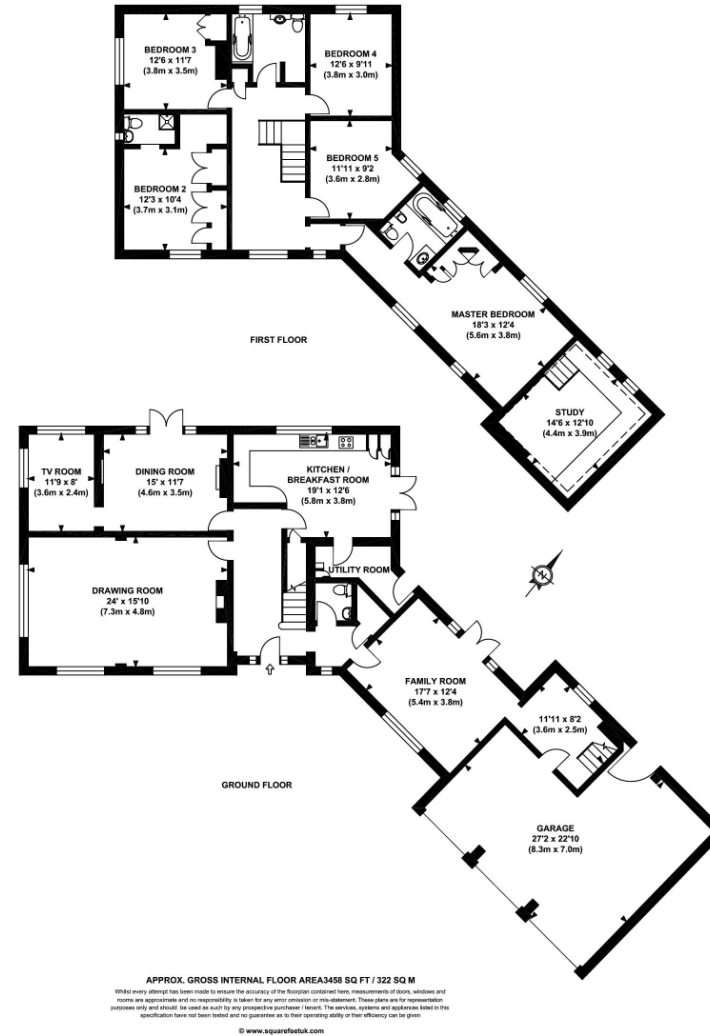

01372 390056  
53 High Street, KT10 9RQ

chkmountford.co.uk

CHK Mountford give notice to anyone reading these particulars that: i) this material is protected by the laws of copyright. The owner of the copyright is John D Wood & Co. This property sheet forms part of our database, and is protected by the database rights and copyrights laws. No unauthorised copying or distribution without permission; ii) the particulars do not constitute part of an offer or contract; iii) the particulars including text, photographs and plans are for the guidance only of prospective purchasers and must not be relied upon as statements of fact; iv) the descriptions provided therein represent the opinion of the author and whilst given in good faith should not be construed as statements of fact; v) nothing in these particulars shall be deemed a statement that the property is in good condition or otherwise nor that any services or facilities are in good working order; vi) all measurements are approximate. April 2017.

**CHK**  
MOUNTFORD

Proud member of the John D Wood & Co. Family