



The Bastle

West Woodburn

- Detached Cottage
- Two Bedrooms
- Gardens Front & Rear
- Driveway Parking
- Quiet Countryside Location
- Under Floor Heating

Offers In The Region Of **£350,000**

01434 601616
46 Priestpopple, Hexham, NE46 1PQ

ROOK
MATTHEWS
SAYER

www.rookmatthewssayer.co.uk
hexham@rmsestateagents.co.uk

The Bastle, West Woodburn

PROPERTY DESCRIPTION

As the name implies, this astonishing detached property is steeped in history, partly dating back to the time of the border reivers in the late 16th/early 17th centuries. With stunning south-facing views over Redesdale, the setting is spectacular.

The Bastle house was designed originally as a fortified farmhouse, housing extremely thick stone walls with the living accommodation being on the first floor.

The long approach track indicates you are approaching something special; you will not be disappointed with its wonderful tranquil setting immediately adjoining countryside, yet within easy access of the A68 giving fast access to local amenities.

The layout comprises of a welcoming reception hall/ dining room, inner hallway, bathroom/ Wc, a ground floor double sized bedroom plus a generous sized kitchen. The first floor comprises delightful lounge with vaulted ceiling, feature wood burning stove, the main bedroom which again has a vaulted ceiling with exposed support trusses.

Whilst retaining its inherent charm it has modern conveniences such as oil fired central heating to all rooms as well as partial underfloor to the ground floor.

Set within lovely mature gardens, this memorable house will leave a lasting impression, viewing being imperative.

The Bastle is just located on the edge of the small village of West Woodburn. The village of West Woodburn offers a small village shop/ post office, a public house/ restaurant and public transport to Hexham.

For larger shopping amenities, the market town of Hexham is located around a half hours drive away. Hexham is the hub of the Tyne Valley and offers all amenities including healthcare, leisure, shopping, hospitality, recreational activities and transport links.

The Tyne Valley is renowned for its rural views and attractions such as Hadrian's Wall and Kielder Forest & Water. Road and rail links connect Hexham to Newcastle in the East and Carlisle in the West making it a perfect commuter destination also.

INTERNAL DIMENSIONS

Kitchen: 10'11 x 7'10 (3.33m x 2.39m)

Dining: 13'4 x 7'6 (4.06m x 2.29m)

Lounge: 17'0 x 16'0 (5.18m x 4.88m)

Bedroom 1: 15'7 x 11'6 (4.75m x 3.51m)

Bedroom 2: 13'8 x 13'5 (4.17m x 4.09m)

Bathroom: 7'6 x 5'9 (2.29m x 1.75m)

PRIMARY SERVICES SUPPLY

Electricity: Mains

Water: Mains

Sewerage: Sewerage Treatment Plant

Heating: Oil, Under Floor & Wood Burner

Broadband: ADSL Copper Wire

Mobile Signal / Coverage Blackspot: No

Parking: Driveway

MINING

The property is not known to be on a coalfield and not known to be directly impacted by the effect of other mining activity. The North East region is famous for its rich mining heritage and confirmation should be sought from a conveyancer as to its effect on the property, if any.

RESTRICTIONS AND RIGHTS

Listed? Yes (Grade II)

Restrictions on the sale of the property? Yes, Grade II listing restrictions

TENURE

Freehold – It is understood that this property is freehold, but should you decide to proceed with the purchase of this property, the Tenure must be verified by your Legal Adviser

COUNCIL TAX BAND: D

EPC RATING: TBC

HX00006522.BJ.MR.23.04.2025.V.2

Important Note: Rook Matthews Sayer (RMS) for themselves and for the vendors or lessors of this property, whose agents they are, give notice that these particulars are produced in good faith, are set out as a general guide only and do not constitute part or all of an offer or contract. The measurements indicated are supplied for guidance only and as such must be considered incorrect. Potential buyers are advised to recheck the measurements before committing to any expense. RMS has not tested any apparatus, equipment, fixtures, fittings or services and it is the buyer's interests to check the working condition of any appliances. RMS has not sought to verify the legal title of the property and the buyers must obtain verification from their solicitor. No persons in the employment of RMS has any authority to make or give any representation or warranty whatever in relation to this property.

Money Laundering Regulations – intending purchasers will be asked to produce original identification documentation at a later stage and we would ask for your co-operation in order that there will be no delay in agreeing the sale. We will also use some of your personal data to carry out electronic identity verification. This is not a credit check and will not affect your credit score.

16 Branches across the North-East



The Bastle, West Woodburn

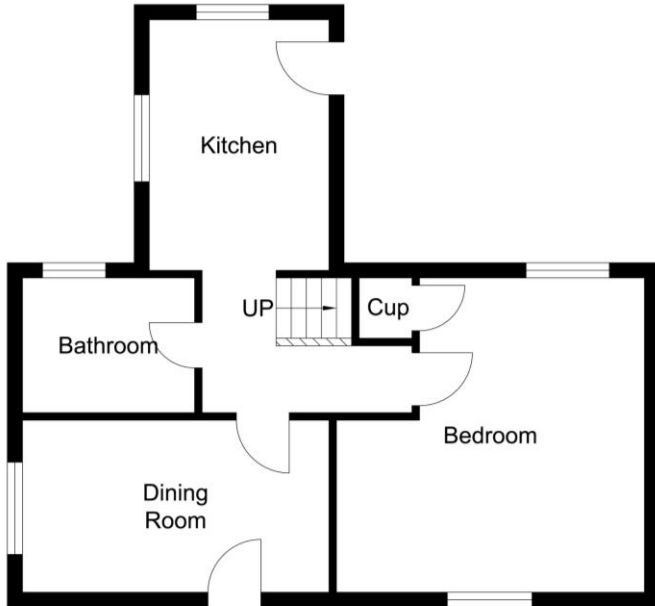

Ground Floor

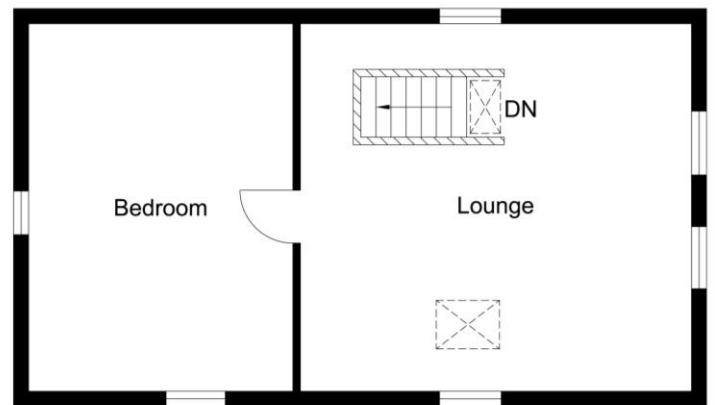

First Floor

Important Note: Rook Matthews Sayer (RMS) for themselves and for the vendors or lessors of this property, whose agents they are, give notice that these particulars are produced in good faith, are set out as a general guide only and do not constitute part or all of an offer or contract. The measurements indicated are supplied for guidance only and as such must be considered incorrect. Potential buyers are advised to recheck the measurements before committing to any expense. RMS has not tested any apparatus, equipment, fixtures, fittings or services and it is the buyer's interests to check the working condition of any appliances. RMS has not sought to verify the legal title of the property and the buyers must obtain verification from their solicitor. No persons in the employment of RMS has any authority to make or give any representation or warranty whatever in relation to this property.

Money Laundering Regulations – intending purchasers will be asked to produce original identification documentation at a later stage and we would ask for your co-operation in order that there will be no delay in agreeing the sale. We will also use some of your personal data to carry out electronic identity verification. This is not a credit check and will not affect your credit score.

16 Branches across the North-East

