



## Weidner Road

### Condercum Park

- Semi Detached House
- Two Bedrooms
- Kitchen with Dining Area
- Gardens to Front, Side & Rear
- Driveway

**Offers over: £135,000**

0191 274 4661

380 West Road, Fenham, NE4 9RL

ROOK  
MATTHEWS  
SAYER

[www.rookmatthewssayer.co.uk](http://www.rookmatthewssayer.co.uk)  
[fenham@rmsestateagents.co.uk](mailto:fenham@rmsestateagents.co.uk)



**WEIDNER ROAD, CONDERCUM PARK, NEWCASTLE UPON TYNE NE15 6QQ**

### **PROPERTY DESCRIPTION**

Available for sale is this semi detached house in Condercum Park. The accommodation to the ground floor briefly comprises of hallway, lounge and kitchen. To the first floor is a landing, two bedrooms and bathroom. Externally, there is a driveway, together with gardens to the front, side and rear.

The property is situated close to local public transport routes to and from Newcastle city centre, the MetroCentre, and easy access to the A1 and A69.

Early viewing is recommended.

Council Tax Band: A

EPC Rating: TBC

### **PRIMARY SERVICES SUPPLY**

Electricity: Mains

Water: Mains

Sewerage: Mains

Heating: Gas

Broadband: Fibre

Mobile Signal Coverage Blackspot: No

Parking: Driveway

The property benefits from double glazing throughout.

### **MINING**

The North East region is famous for its rich mining heritage and therefore it will be beneficial to conduct a mining search. Confirmation should be sought from a conveyancer as to its effect on the property, if any.

### **TENURE**

It is understood that this property is freehold, but should you decide to proceed with the purchase of this property, the Tenure must be verified by your Legal Adviser.

FN00010031/SJP/SP/01052025/V.1





WEIDNER ROAD, CONDERCUM PARK, NEWCASTLE UPON TYNE NE15 6QQ

### Hallway

Stairs to first floor landing.

### Lounge 18' 1" x 11' 10" (5.51m x 3.60m)

Dual aspect. Double glazed windows to the front and rear. Radiator.

### Kitchen 19' 3" x 8' 9" (5.86m x 2.66m)

Double glazed window to the rear. Sink/drain. Plumbed for dishwasher. Gas cooker point. Radiator. Door to the rear.

### First Floor Landing

Frosted double glazed window to the side.

### Bedroom One 14' 6" x 8' 10" (4.42m x 2.69m)

Double glazed window to the front. Storage cupboard. Fitted wardrobe. Radiator.

### Bedroom Two 11' 0" x 8' 10" (3.35m x 2.69m)

Double glazed window to the rear. Radiator.

### Bathroom

Two frosted double glazed windows to the side. Panelled bath with shower over. Pedestal wash hand basin. Low level WC. Loft access. Heated towel rail.

### External

Driveway. Gardens to the front, side and rear.

FN00010031/SJP/SP/01052025/V.1

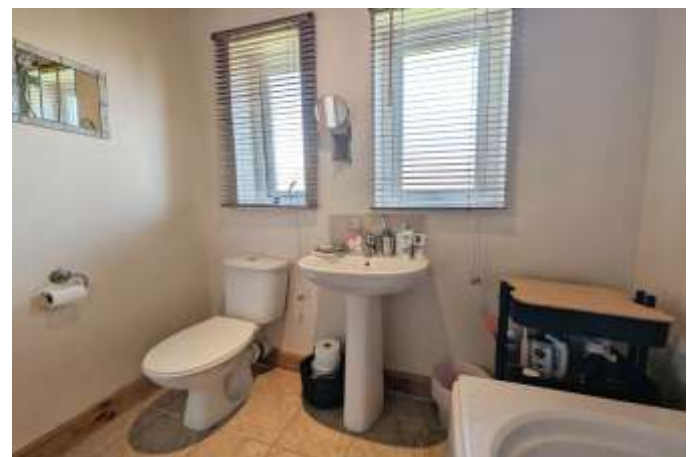



**Important Note:** Rook Matthews Sayer (RMS) for themselves and for the vendors or lessors of this property, whose agents they are, give notice that these particulars are produced in good faith, are set out as a general guide only and do not constitute part or all of an offer or contract. The measurements indicated are supplied for guidance only and as such must be considered incorrect. Potential buyers are advised to recheck the measurements before committing to any expense. RMS has not tested any apparatus, equipment, fixtures, fittings or services and it is the buyer's interests to check the working condition of any appliances. RMS has not sought to verify the legal title of the property and the buyers must obtain verification from their solicitor. No persons in the employment of RMS has any authority to make or give any representation or warranty whatever in relation to this property.

**Money Laundering Regulations** – intending purchasers will be asked to produce original identification documentation at a later stage and we would ask for your co-operation in order that there will be no delay in agreeing the sale. We will also use some of your personal data to carry out electronic identity verification. This is not a credit check and will not affect your credit score.

**16 Branches across the North-East**

