



Virtually Staged

21 Nashdom Nashdom Lane, Burnham

Guide Price **£550,000**

Ashington Page

Elegant 2-bedroom apartment within a Grade II listed Lutyens-style mansion, set in 17 acres of landscaped gardens and woodland. Residents enjoy an outdoor pool, tennis court, gym, barbecue area, and woodland walks. With estate management, excellent road links, and Elizabeth Line to London at nearby Taplow Station, it offers convenience and tranquillity.

- Annual Service Charge: £7,704
- Annual Insurance: £1,102
- Lease: 999 years from 2009
- No Ground Rent payable
- EPC: C
- Council Tax: G
- Tenure: Leasehold

These particulars are for guidance only. They are prepared and issued in good faith and are intended to give a fair summary of the property. Any description should not be relied on as a statement or representation of fact or that the property, or its services, are in good condition. The photographs show only certain parts of the property at the time they were taken. Any areas, measurements or distance given are approximate only. Any reference to alterations to, or use of, any part of the property is not a statement that any necessary planning, building regulations or other consent has been obtained. These matters must be verified by an intending purchaser. All statements contained in these particulars in relation to the property are made without responsibility of Ashington Page or its clients. Neither Ashington Page (nor any joint agents) nor any of their employees has any authority to make or give any representation or warranty whatsoever in relation to the property

Nashdom Lane
Approximate Area = 92.60 sq m / 996.73 sq ft

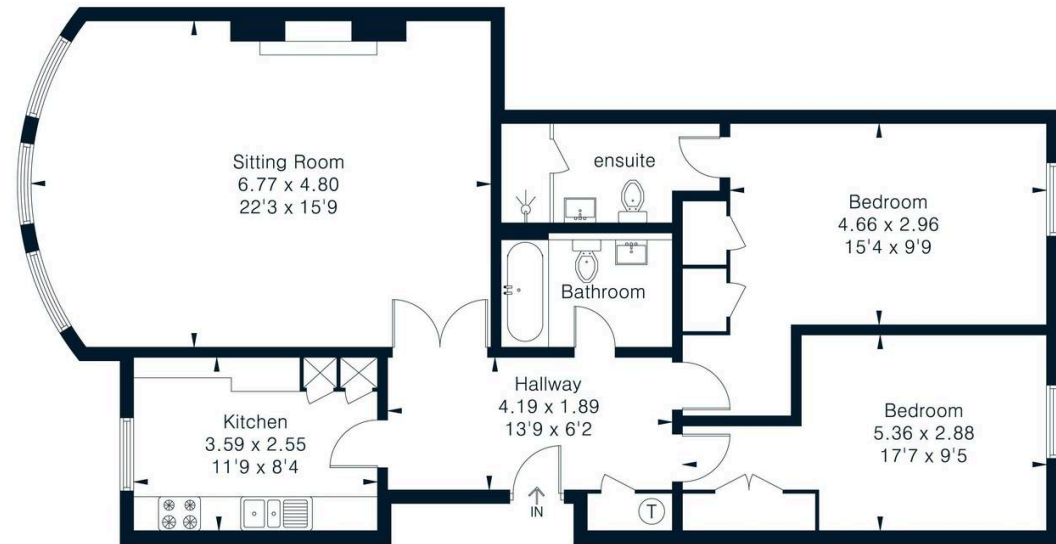

First Floor

Surveyed and drawn in accordance with the International Property Measurement Standards (IPMS 2: Residential)

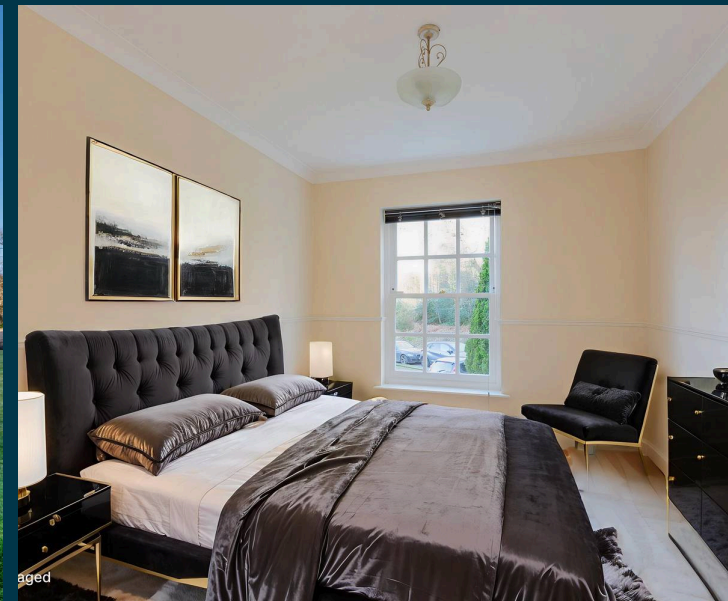

01494 680018
info@ashingtonpage.co.uk
www.AshingtonPage.co.uk

