



11 Westway, Beaconsfield

Guide Price £410,000/To Let Fully Managed £1,750 pcm

Ashington Page

A beautifully presented ground floor maisonette with off-street parking and a garage, tucked away at the end of a quiet cul-de-sac. Ideally located close to local amenities, excellent road links, and within the catchment area for highly regarded schools. The property has been thoughtfully modernised by the current owners, offering stylish, move-in-ready accommodation throughout.

EPC: D

Council Tax: D

Tenure: Leasehold, 934 years remaining

These particulars are for guidance only. They are prepared and issued in good faith and are intended to give a fair summary of the property. Any description should not be relied on as a statement or representation of fact or that the property, or its services, are in good condition. The photographs show only certain parts of the property at the time they were taken. Any areas, measurements or distance given are approximate only. Any reference to alterations to, or use of, any part of the property is not a statement that any necessary planning, building regulations or other consent has been obtained. These matters must be verified by an intending purchaser. All statements contained in these particulars in relation to the property are made without responsibility of Ashington Page or its clients. Neither Ashington Page (nor any joint agents) nor any of their employees has any authority to make or give any representation or warranty whatsoever in relation to the property

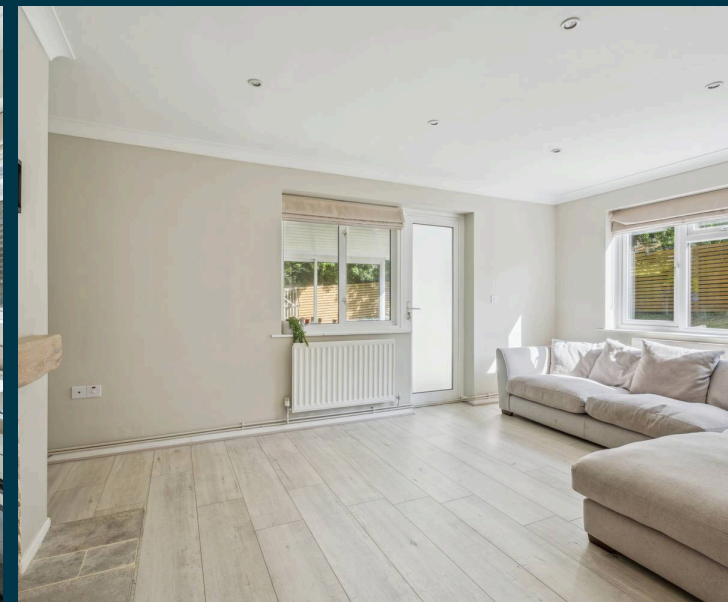
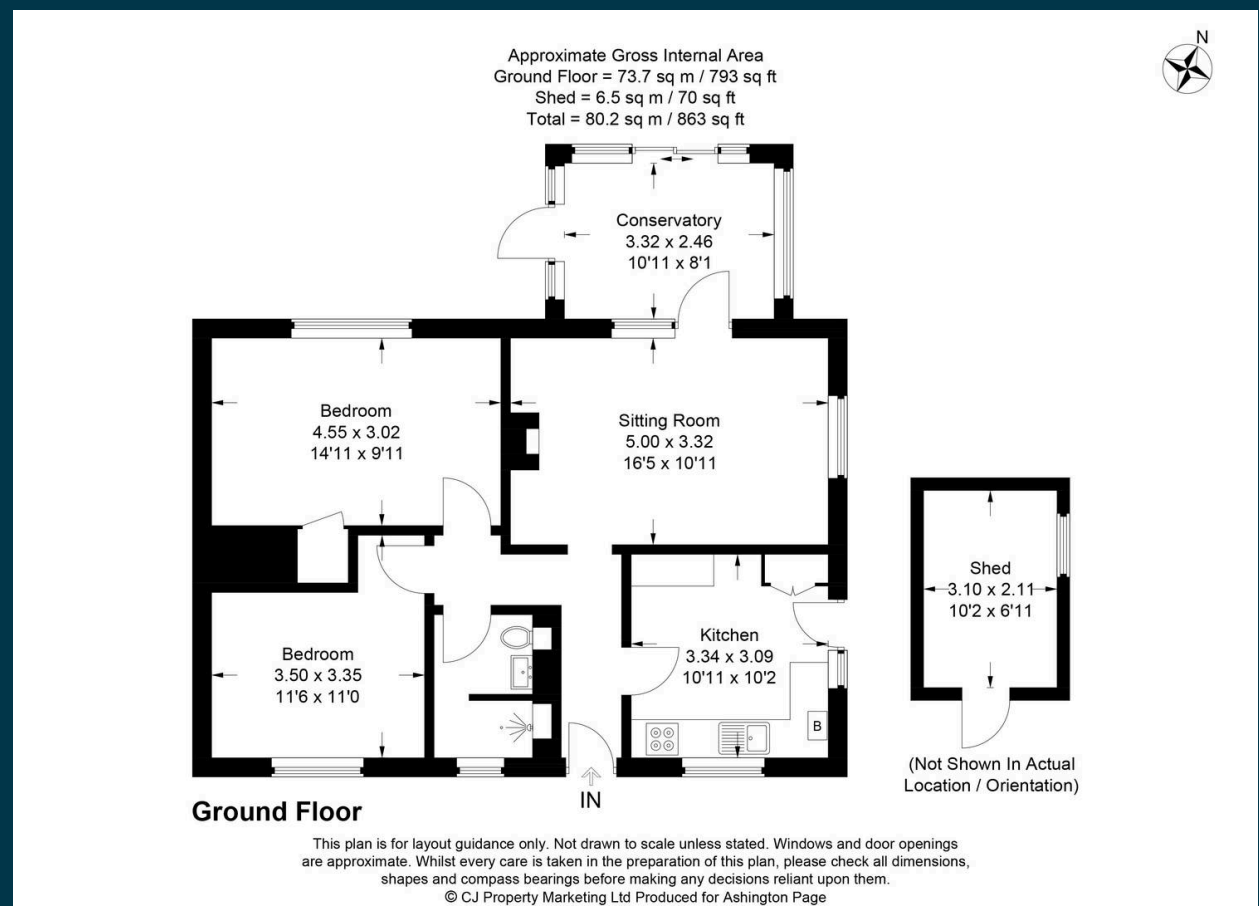

01494 680018
info@ashingtonpage.co.uk
www.AshingtonPage.co.uk