



28 Cranwells Lane, Farnham Common

In Excess of £550,000

Ashington Page

Nestled at the end of a quiet private road in a peaceful cul-de-sac, this well-presented three-bedroom semi-detached home, built in 2006, offers a wonderful blend of modern comfort and convenience in the desirable village of Farnham Common. The property benefits from allocated parking for one vehicle, additional visitors' parking, and a location within walking distance of the village centre with its range of local amenities. It also lies close to the stunning Burnham Beeches and falls within catchment for several excellent schools.

- **Property Age Bracket: 2000s**
- **Council Tax Band: E**
- **EPC: C**

These particulars are for guidance only. They are prepared and issued in good faith and are intended to give a fair summary of the property. Any description should not be relied on as a statement or representation of fact or that the property, or its services, are in good condition. The photographs show only certain parts of the property at the time they were taken. Any areas, measurements or distance given are approximate only. Any reference to alterations to, or use of, any part of the property is not a statement that any necessary planning, building regulations or other consent has been obtained. These matters must be verified by an intending purchaser. All statements contained in these particulars in relation to the property are made without responsibility of Ashington Page or its clients. Neither Ashington Page (nor any joint agents) nor any of their employees has any authority to make or give any representation or warranty whatsoever in relation to the property

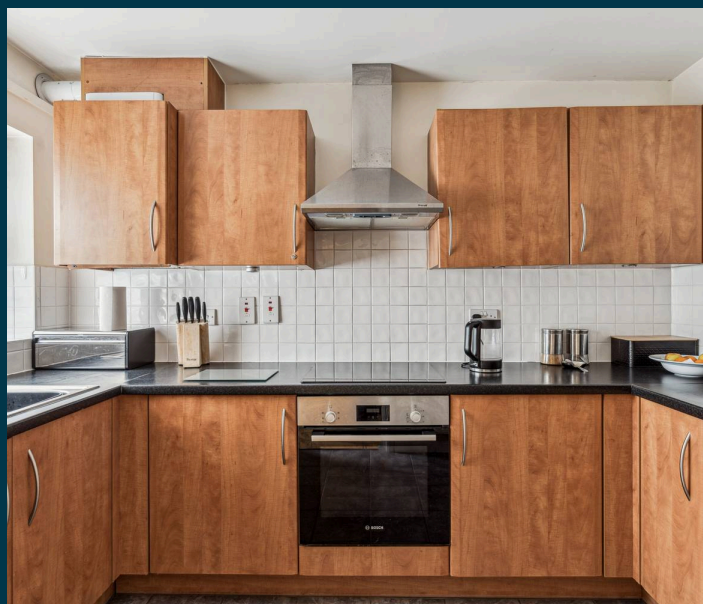
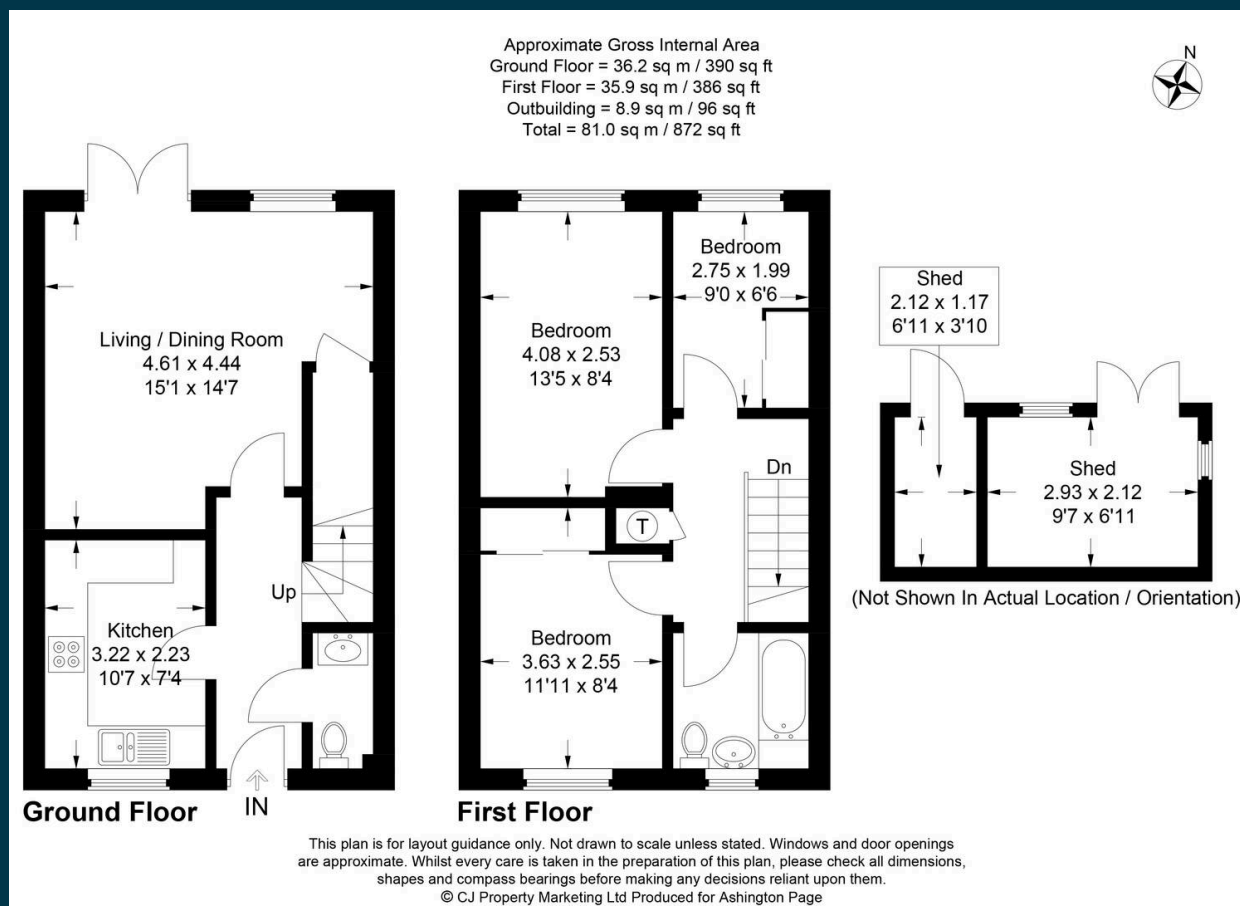

01494 680018
info@ashingtonpage.co.uk
www.AshingtonPage.co.uk