



## Flat 4, Boyne House, 9 Grove Road

Guide Price £775,000

*Ashington Page*



A well presented first-floor apartment set within an attractive red-brick development of just 6 exclusive residences. The building features charming sash windows and is located on one of the most sought after roads in Beaconsfield. Entry via electric gates, which open onto a picturesque driveway lined with mature trees, raised flower beds, and a well-maintained lawned area. There is both residents' and visitors' parking as well as a single garage.

**Tenure:** Freehold

**Council Tax:** F

**EPC:** C

These particulars are for guidance only. They are prepared and issued in good faith and are intended to give a fair summary of the property. Any description should not be relied on as a statement or representation of fact or that the property, or its services, are in good condition. The photographs show only certain parts of the property at the time they were taken. Any areas, measurements or distance given are approximate only. Any reference to alterations to, or use of, any part of the property is not a statement that any necessary planning, building regulations or other consent has been obtained. These matters must be verified by an intending purchaser. All statements contained in these particulars in relation to the property are made without responsibility of Ashington Page or its clients. Neither Ashington Page (nor any joint agents) nor any of their employees has any authority to make or give any representation or warranty whatsoever in relation to the property

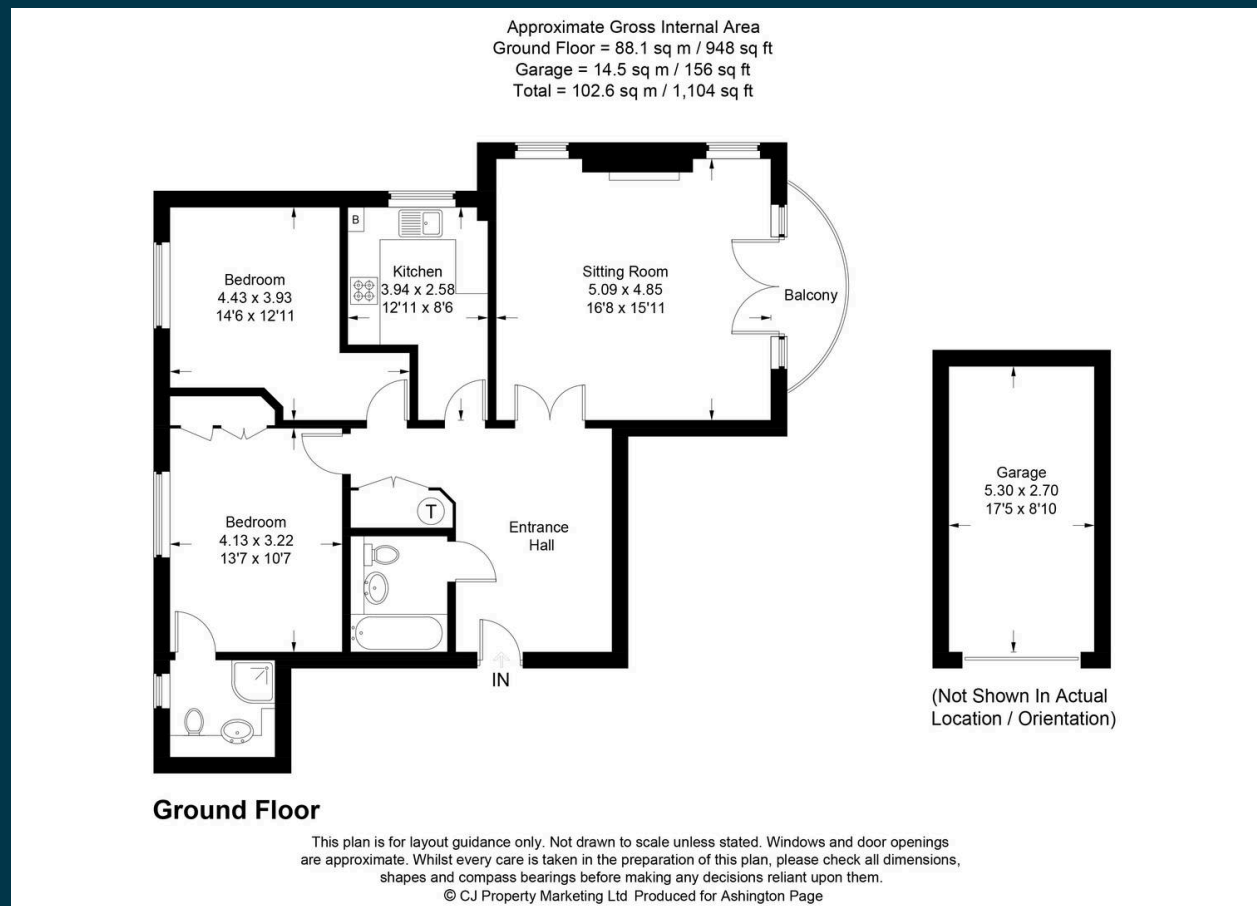

01494 680018  
info@ashingtonpage.co.uk  
www.AshingtonPage.co.uk

