



20 Candlemas Mead, Beaconsfield

Guide Price **£625,000**

Ashington Page

Nestled in a sought-after location, this charming 3-bedroom semi-detached house is the perfect place to call home. Boasting a south-facing garden, this property is flooded with natural light throughout the day, creating a bright and inviting atmosphere. With no chain involved, you can move in hassle-free and start making memories right away. Huge potential! There is expired planning permission for a 2 storey side extension.

Approx Sq Feet: 1,012 sqft

EPC: C Property A

ge Bracket: 1940 - 1960 Council Tax Band: D

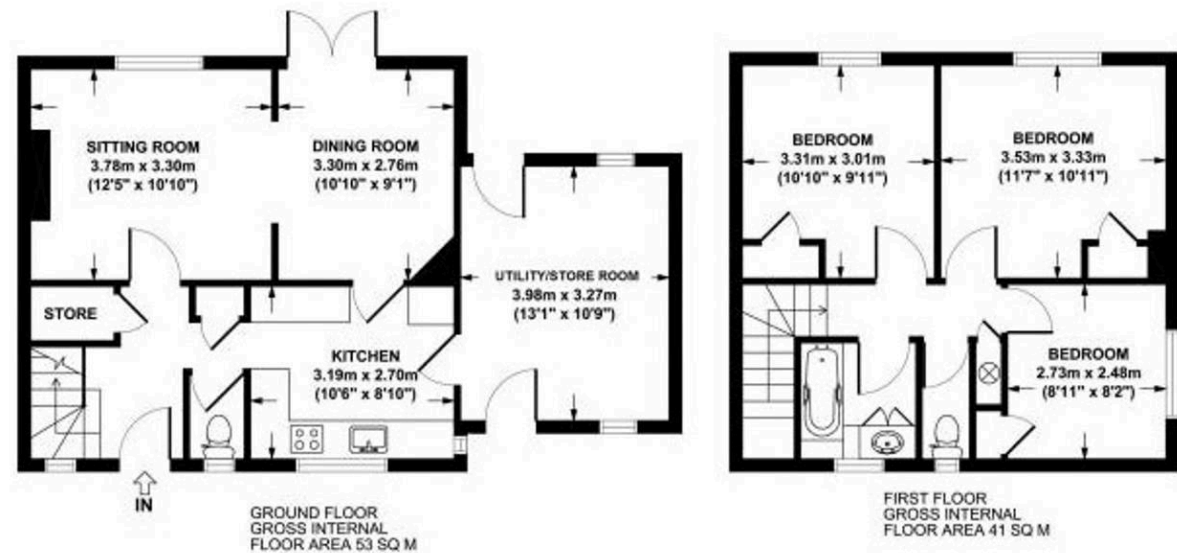

20 CANDLEMAS MEAD, BEACONSFIELD, HP9 1AP
APPROX. GROSS INTERNAL FLOOR AREA 94 SQ M / 1012 SQ FT
FLOOR PLAN FOR IDENTIFICATION PURPOSES ONLY - NOT TO SCALE

These particulars are for guidance only. They are prepared and issued in good faith and are intended to give a fair summary of the property. Any description should not be relied on as a statement or representation of fact or that the property, or its services, are in good condition. The photographs show only certain parts of the property at the time they were taken. Any areas, measurements or distance given are approximate only. Any reference to alterations to, or use of, any part of the property is not a statement that any necessary planning, building regulations or other consent has been obtained. These matters must be verified by an intending purchaser. All statements contained in these particulars in relation to the property are made without responsibility of Ashington Page or its clients. Neither Ashington Page (nor any joint agents) nor any of their employees has any authority to make or give any representation or warranty whatsoever in relation to the property



01494 680018
info@ashingtonpage.co.uk
www.AshingtonPage.co.uk

