

25
YEARS

SERVING
BEACONSFIELD
SINCE 1998



12 Baring Road, Beaconsfield

Guide Price £727,500

Ashington Page

A Stylish Three-Bedroom Home in the Heart of Beaconsfield New Town. No chain! Short walk to station!

Perfectly positioned in the vibrant centre of Beaconsfield New Town, 12 Baring Road is a beautifully presented three-bedroom home with the added benefit of private driveway parking. Just moments from local amenities and the mainline station offering direct services to London Marylebone, this property combines convenience with comfortable, modern living.

- EPC: D
- Property style:Semi Detached
- Approx Sq Feet: 977 sqft
- Council Tax Band :F

These particulars are for guidance only. They are prepared and issued in good faith and are intended to give a fair summary of the property. Any description should not be relied on as a statement or representation of fact or that the property, or its services, are in good condition. The photographs show only certain parts of the property at the time they were taken. Any areas, measurements or distance given are approximate only. Any reference to alterations to, or use of, any part of the property is not a statement that any necessary planning, building regulations or other consent has been obtained. These matters must be verified by an intending purchaser. All statements contained in these particulars in relation to the property are made without responsibility of Ashington Page or its clients. Neither Ashington Page (nor any joint agents) nor any of their employees has any authority to make or give any representation or warranty whatsoever in relation to the property

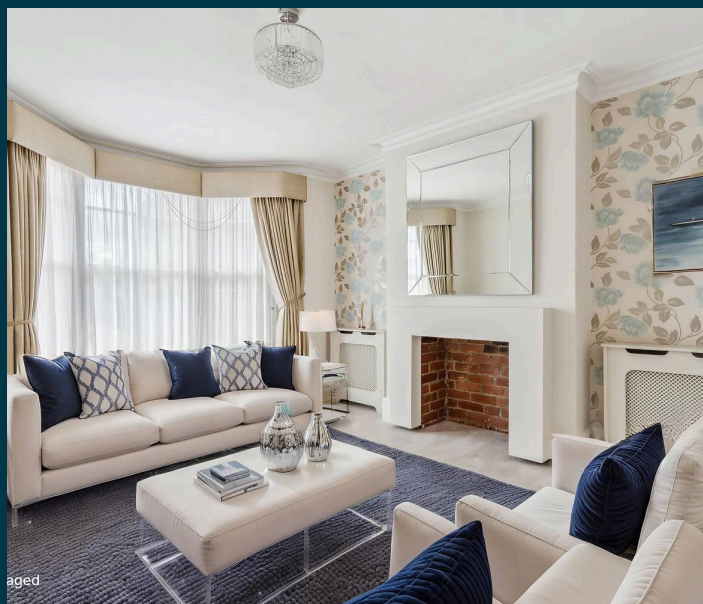
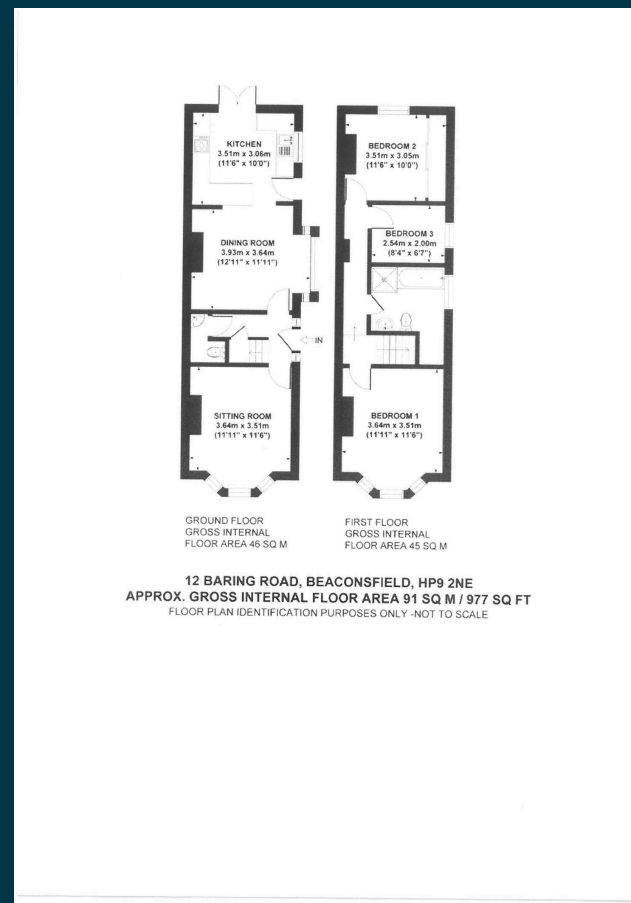

01494 680018
info@ashingtonpage.co.uk
www.AshingtonPage.co.uk

