

25  
YEARS

SERVING  
BEACONSFIELD  
SINCE 1998

## 2 Elmdon Cottages Fagnall Lane, Winchmore Hill

Guide Price £825,000

*Ashington Page*



This charming and deceptively spacious period property, originally built in 1927 as a small cottage, has been thoughtfully and sympathetically extended by both previous and current owners to create a truly characterful and flexible family home. Set in the heart of Winchmore Hill, a sought-after and picturesque Buckinghamshire village, the property blends classic cottage charm with well-considered modern comforts.

- Approx. Sq Feet: 1,789 sqft
- Property Age: 1927
- Council Tax Band: E
- EPC: D
- Tenure: Freehold

These particulars are for guidance only. They are prepared and issued in good faith and are intended to give a fair summary of the property. Any description should not be relied on as a statement or representation of fact or that the property, or its services, are in good condition. The photographs show only certain parts of the property at the time they were taken. Any areas, measurements or distance given are approximate only. Any reference to alterations to, or use of, any part of the property is not a statement that any necessary planning, building regulations or other consent has been obtained. These matters must be verified by an intending purchaser. All statements contained in these particulars in relation to the property are made without responsibility of Ashington Page or its clients. Neither Ashington Page (nor any joint agents) nor any of their employees has any authority to make or give any representation or warranty whatsoever in relation to the property

01494 680018  
info@ashingtonpage.co.uk  
www.AshingtonPage.co.uk

Approximate Gross Internal Area  
Ground Floor = 108.7 sq m / 1170 sq ft  
First Floor = 57.5 sq m / 619 sq ft  
Total = 166.2 sq m / 1,789 sq ft

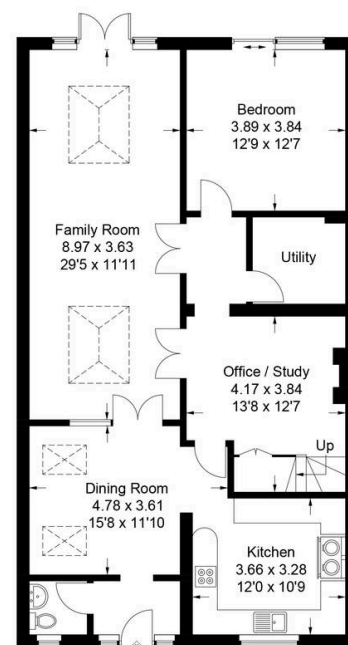

Ground Floor

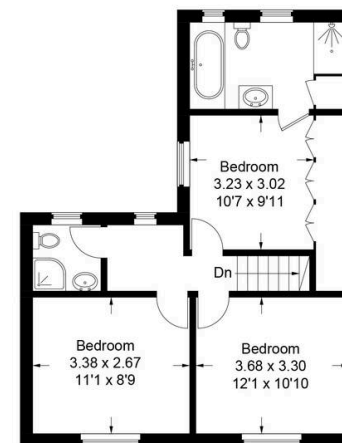

First Floor

This plan is for layout guidance only. Not drawn to scale unless stated. Windows and door openings are approximate. Whilst every care is taken in the preparation of this plan, please check all dimensions, shapes and compass bearings before making any decisions reliant upon them.

© CJ Property Marketing Ltd Produced for Ashington Page

