

25
YEARS

SERVING
BEACONSFIELD
SINCE 1998



44 Orchard Road, Seer Green

Guide Price £599,950

Ashington Page

Holly Cottage is a surprisingly spacious, 3-bedroom semi-detached family home perfectly situated in the heart of the sought-after village. This picturesque village offers miles of scenic countryside walks, local shops, two inviting pubs, a school, new children's private nursery and a convenient train station with direct Chiltern route to London Marylebone and North to Oxford and Birmingham.

- Property style: Semi Detached
- Approx Sq Feet: 910 sqft
- Property Age Bracket: Edwardian (1901 - 1910)
- Council Tax Band: C
- EPC: D

These particulars are for guidance only. They are prepared and issued in good faith and are intended to give a fair summary of the property. Any description should not be relied on as a statement or representation of fact or that the property, or its services, are in good condition. The photographs show only certain parts of the property at the time they were taken. Any areas, measurements or distance given are approximate only. Any reference to alterations to, or use of, any part of the property is not a statement that any necessary planning, building regulations or other consent has been obtained. These matters must be verified by an intending purchaser. All statements contained in these particulars in relation to the property are made without responsibility of Ashington Page or its clients. Neither Ashington Page (nor any joint agents) nor any of their employees has any authority to make or give any representation or warranty whatsoever in relation to the property

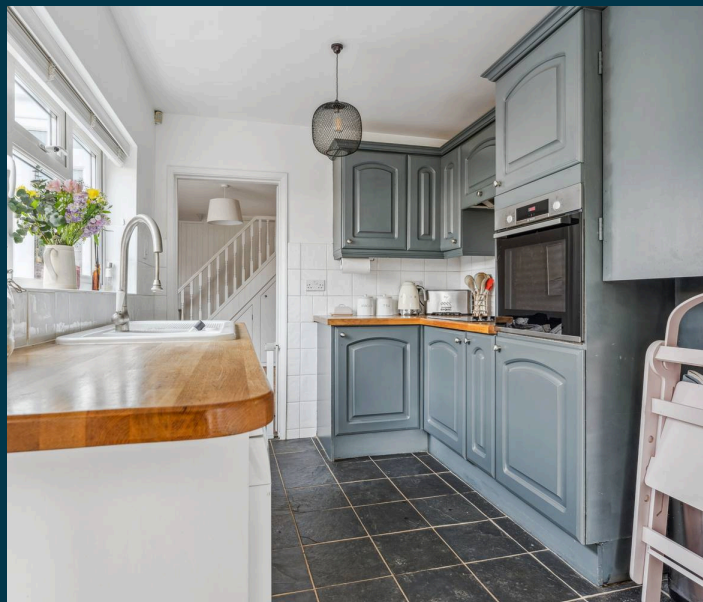
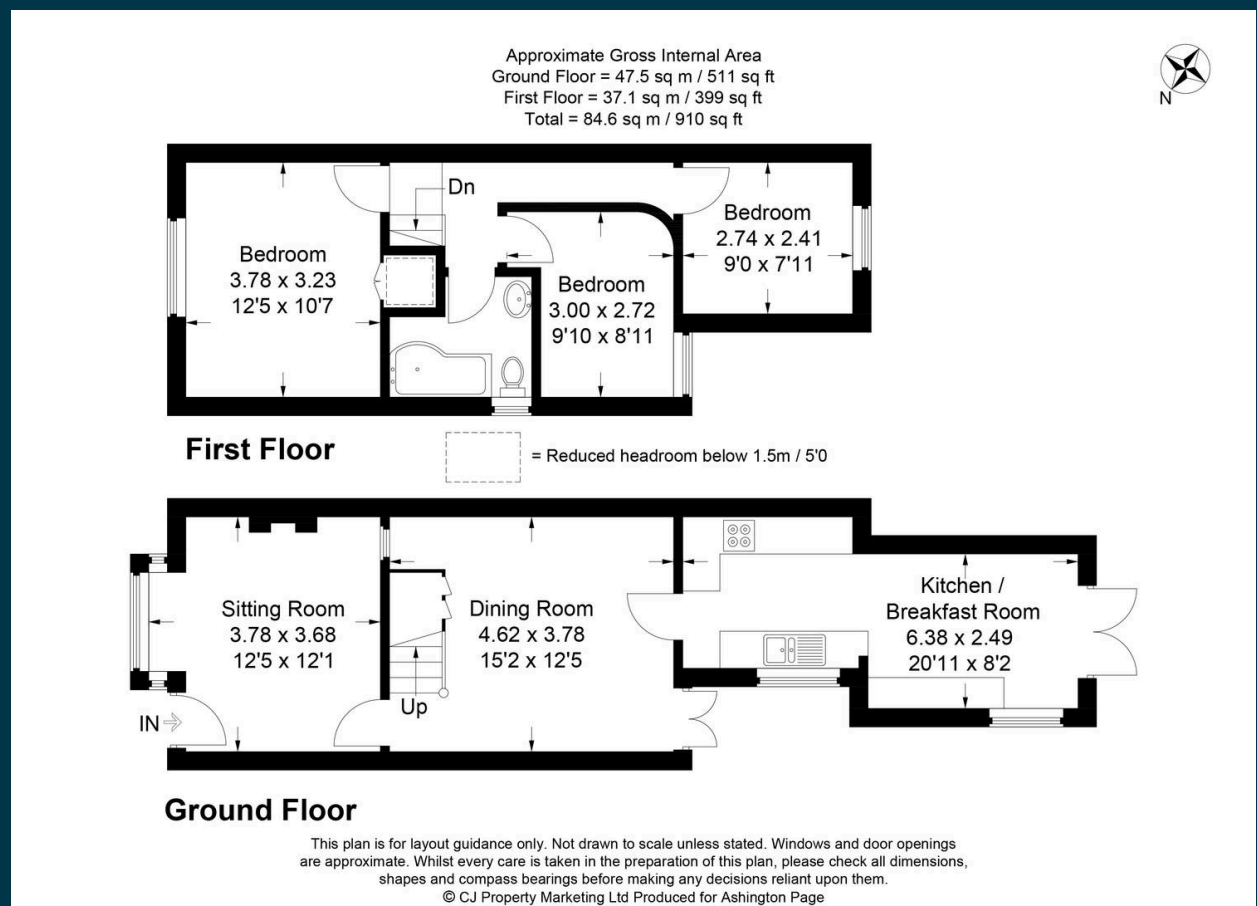

01494 680018
info@ashingtonpage.co.uk
www.AshingtonPage.co.uk