

25  
YEARS

SERVING  
BEACONSFIELD  
SINCE 1998



## 2 Holtspur Top Lane, Beaconsfield

Guide Price £815,000

*Ashington Page*

This lovely detached family home is being brought to the market for the first time in over 20 years. In the heart of Holtspur with shops and cafes on the doorstep, it also offers easy access to transport links and catchment for both primary and secondary schools.

EPC D

Council Tax Band F

Freehold

Approximate Gross Internal Area  
Ground Floor = 103.1 sq m / 1,110 sq ft  
First Floor = 52.5 sq m / 565 sq ft  
Total = 155.6 sq m / 1,675 sq ft

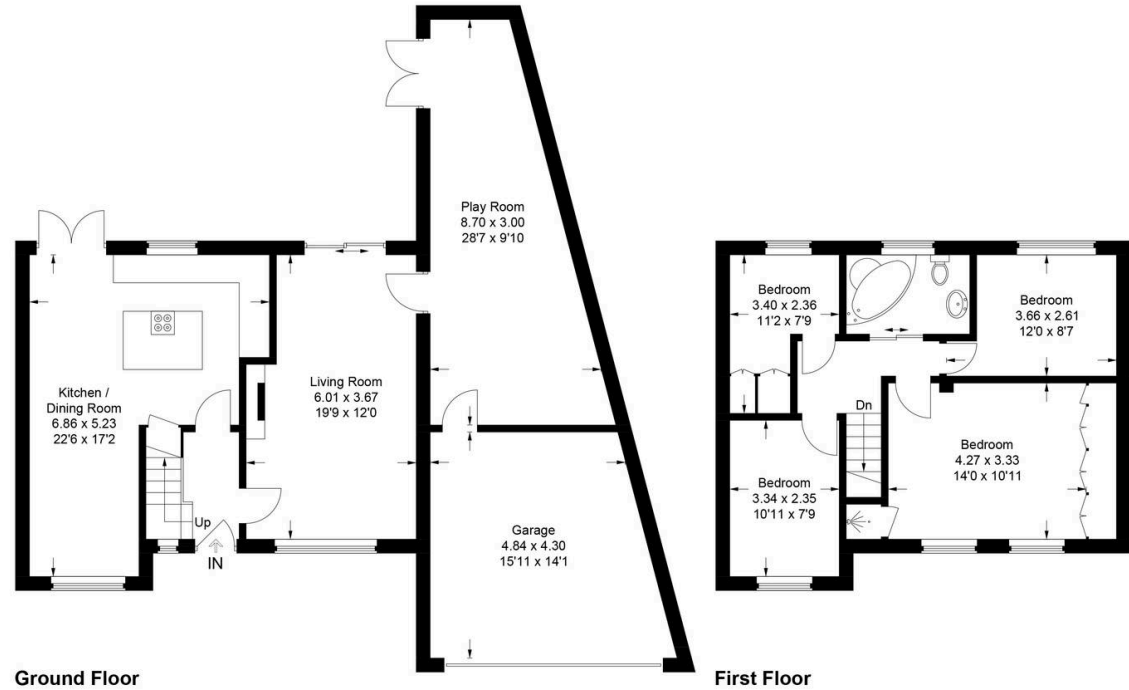

Ground Floor

First Floor

This plan is for layout guidance only. Not drawn to scale unless stated. Windows and door openings are approximate. Whilst every care is taken in the preparation of this plan, please check all dimensions, shapes and compass bearings before making any decisions reliant upon them.  
© CJ Property Marketing Ltd Produced for Ashington Page

These particulars are for guidance only. They are prepared and issued in good faith and are intended to give a fair summary of the property. Any description should not be relied on as a statement or representation of fact or that the property, or its services, are in good condition. The photographs show only certain parts of the property at the time they were taken. Any areas, measurements or distance given are approximate only. Any reference to alterations to, or use of, any part of the property is not a statement that any necessary planning, building regulations or other consent has been obtained. These matters must be verified by an intending purchaser. All statements contained in these particulars in relation to the property are made without responsibility of Ashington Page or its clients. Neither Ashington Page (nor any joint agents) nor any of their employees has any authority to make or give any representation or warranty whatsoever in relation to the property



01494 680018  
info@ashingtonpage.co.uk  
www.AshingtonPage.co.uk

