

25
YEARS

SERVING
BEACONSFIELD
SINCE 1998



39 Horseshoe Crescent, Beaconsfield

Guide Price £600,000

Ashington Page

OUTSTANDING VALUE! 3-bedroom semi-detached house boasting a prime location in the heart of a highly sought-after residential area will be sold having gone through a comprehensive renovation. The works will entail, new windows and doors, new kitchen, new flooring, complete redecoration and landscaped garden. Embracing modern living at its finest, this property offers an exceptional opportunity for those seeking a stylish and comfortable family home with the added benefit of no onward chain.

EPC: D

Council Tax: E

Freehold

Approx. Gross Internal Area 77 sq. Metres (826 sq. feet)

Ground Floor

First Floor

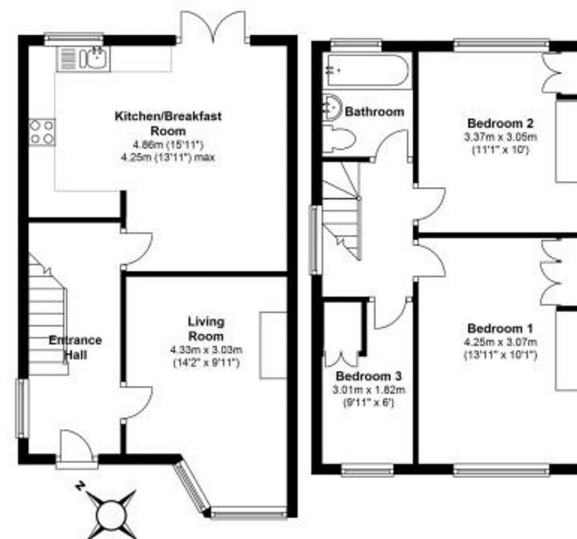

These particulars are for guidance only. They are prepared and issued in good faith and are intended to give a fair summary of the property. Any description should not be relied on as a statement or representation of fact or that the property, or its services, are in good condition. The photographs show only certain parts of the property at the time they were taken. Any areas, measurements or distance given are approximate only. Any reference to alterations to, or use of, any part of the property is not a statement that any necessary planning, building regulations or other consent has been obtained. These matters must be verified by an intending purchaser. All statements contained in these particulars in relation to the property are made without responsibility of Ashington Page or its clients. Neither Ashington Page (nor any joint agents) nor any of their employees has any authority to make or give any representation or warranty whatsoever in relation to the property



01494 680018
info@ashingtonpage.co.uk
www.AshingtonPage.co.uk

