

25
YEARS

SERVING
BEACONSFIELD
SINCE 1998



15 Horseshoe Crescent, Beaconsfield

Guide Price £650,000

Ashington Page

Nestled in the heart of the Beaconsfield Old Town yet tucked away from the main roads, Cherry Cottage is full of charm and tranquillity. This beautiful end-of-terrace, two-bedroom cottage dates back to 1890, and is a blend of character and modern comforts. The Old Town offers restaurants, bars and café's. The property is about 10 minutes walk to the New Town with High Street amenities, supermarkets and railway station.

EPC: D

Council Tax: E

Tenure: Freehold

Approximate Gross Internal Area
 Ground Floor = 34.4 sq m / 370 sq ft
 First Floor = 34.0 sq m / 366 sq ft
 Garage = 16.6 sq m / 179 sq ft
 Total = 85.0 sq m / 915 sq ft

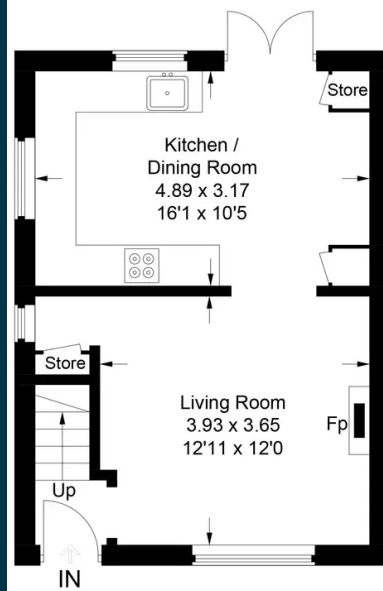

Ground Floor

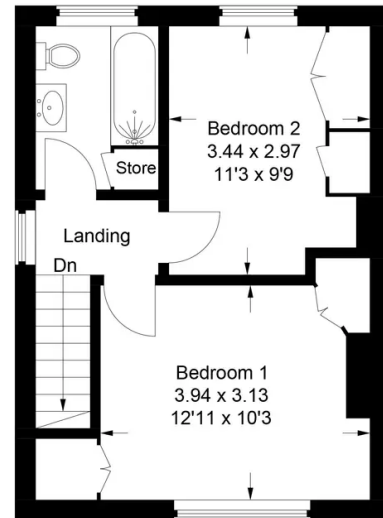

First Floor

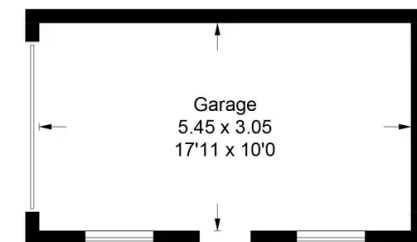

(Not Shown In Actual Location / Orientation)

This plan is for layout guidance only. Not drawn to scale unless stated. Windows and door openings are approximate. Whilst every care is taken in the preparation of this plan, please check all dimensions, shapes and compass bearings before making any decisions reliant upon them.

© CJ Property Marketing Ltd Produced for Ashington Page

These particulars are for guidance only. They are prepared and issued in good faith and are intended to give a fair summary of the property. Any description should not be relied on as a statement or representation of fact or that the property, or its services, are in good condition. The photographs show only certain parts of the property at the time they were taken. Any areas, measurements or distance given are approximate only. Any reference to alterations to, or use of, any part of the property is not a statement that any necessary planning, building regulations or other consent has been obtained. These matters must be verified by an intending purchaser. All statements contained in these particulars in relation to the property are made without responsibility of Ashington Page or its clients. Neither Ashington Page (nor any joint agents) nor any of their employees has any authority to make or give any representation or warranty whatsoever in relation to the property



01494 680018

info@ashingtonpage.co.uk
 www.AshingtonPage.co.uk

