

25
YEARS

SERVING
BEACONSFIELD
SINCE 1998

16 Orchard Road, Beaconsfield

Guide Price £475,000

Ashington Page

This 2 bedroom end terrace house boasts a generous rear garden and enjoys proximity to both the historic charm of Beaconsfield's Old Town and modern amenities of its New Town. It is within walking distance to a comprehensive range of shops, and the mainline station, with fast trains to London in 23 minutes. Outside there is a patio; ideal for outdoor dining.

Tenure: Freehold

Council Tax: C

EPC: D

These particulars are for guidance only. They are prepared and issued in good faith and are intended to give a fair summary of the property. Any description should not be relied on as a statement or representation of fact or that the property, or its services, are in good condition. The photographs show only certain parts of the property at the time they were taken. Any areas, measurements or distance given are approximate only. Any reference to alterations to, or use of, any part of the property is not a statement that any necessary planning, building regulations or other consent has been obtained. These matters must be verified by an intending purchaser. All statements contained in these particulars in relation to the property are made without responsibility of Ashington Page or its clients. Neither Ashington Page (nor any joint agents) nor any of their employees has any authority to make or give any representation or warranty whatsoever in relation to the property

16 Orchard Road

Approximate Gross Internal Area
Ground Floor = 46.8 sq m / 504 sq ft
First Floor = 34.2 sq m / 368 sq ft
Total = 81.0 sq m / 872 sq ft

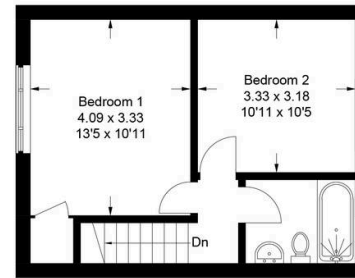

First Floor

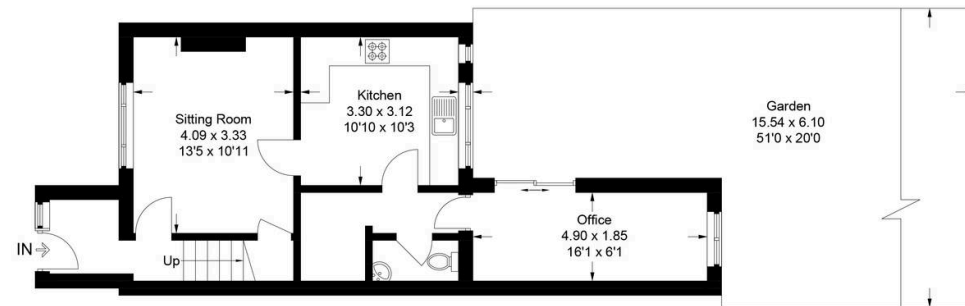

Ground Floor

This plan is for layout guidance only. Not drawn to scale unless stated. Windows and door openings are approximate. Whilst every care is taken in the preparation of this plan, please check all dimensions, shapes and compass bearings before making any decisions reliant upon them.

© CJ Property Marketing Ltd Produced for Ashington Page



01494 680018

info@ashingtonpage.co.uk
www.AshingtonPage.co.uk

