

25
YEARS

SERVING
BEACONSFIELD
SINCE 1998



16 Lakes Lane, Beaconsfield

Guide Price £885,000

Ashington Page

A charming three-bedroom Victorian character cottage nestled in the heart of Beaconsfield's historic old town. The property has undergone recent modernization and refurbishment, showcasing a ground floor extension that has transformed it into a bright and spacious modern home. The renovations have been executed with a keen sense of taste and style. Adding to the appeal, this stunning cottage benefits from off-street parking with an electric charging point.

Freehold

Sat Nav HP9 2LB

EPC C

Council Tax E

These particulars are for guidance only. They are prepared and issued in good faith and are intended to give a fair summary of the property. Any description should not be relied on as a statement or representation of fact or that the property, or its services, are in good condition. The photographs show only certain parts of the property at the time they were taken. Any areas, measurements or distance given are approximate only. Any reference to alterations to, or use of, any part of the property is not a statement that any necessary planning, building regulations or other consent has been obtained. These matters must be verified by an intending purchaser. All statements contained in these particulars in relation to the property are made without responsibility of Ashington Page or its clients. Neither Ashington Page (nor any joint agents) nor any of their employees has any authority to make or give any representation or warranty whatsoever in relation to the property

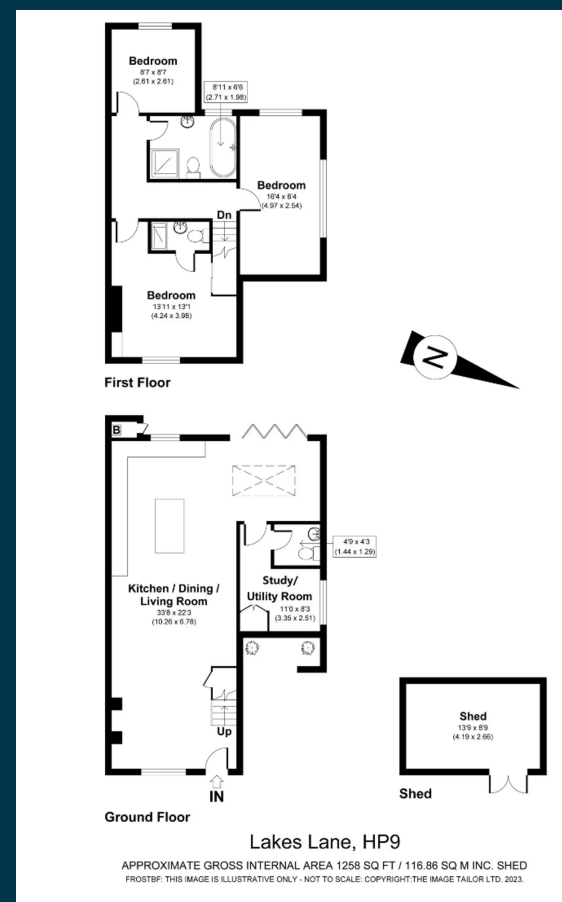

01494 680018
info@ashingtonpage.co.uk
www.AshingtonPage.co.uk

