

25  
YEARS

SERVING  
BEACONSFIELD  
SINCE 1998



28 Ledborough Lane, Beaconsfield

Guide Price £1,795,000

*Ashington Page*

A spacious, detached, beautifully presented, five-bedroomed family home in Beaconsfield's New Town, with a sun-soaked south-facing garden on a plot of 0.32 acres. The property is just a short walk to the station with links to London Marylebone, local shops and amenities, and in catchment for highly regarded state and private primary and secondary schools. This substantial property is set back from the road and approached over a gravel drive with parking for up to six cars plus a double garage. The front door opens into a large entrance hall leading to a good-sized study, large dining room, and drawing room on the left. Internal doors between the dining and drawing room can be fully opened to create a fabulous double aspect entertaining space. Patio doors provide wonderful views of the swimming pool and garden.

TENURE : FREEHOLD  
 DIRECTIONS: SAT NAV HP9 2DD  
 EPC: C  
 COUNCIL TAX BAND G

These particulars are for guidance only. They are prepared and issued in good faith and are intended to give a fair summary of the property. Any description should not be relied on as a statement or representation of fact or that the property, or its services, are in good condition. The photographs show only certain parts of the property at the time they were taken. Any areas, measurements or distance given are approximate only. Any reference to alterations to, or use of, any part of the property is not a statement that any necessary planning, building regulations or other consent has been obtained. These matters must be verified by an intending purchaser. All statements contained in these particulars in relation to the property are made without responsibility of Ashington Page or its clients. Neither Ashington Page (nor any joint agents) nor any of their employees has any authority to make or give any representation or warranty whatsoever in relation to the property

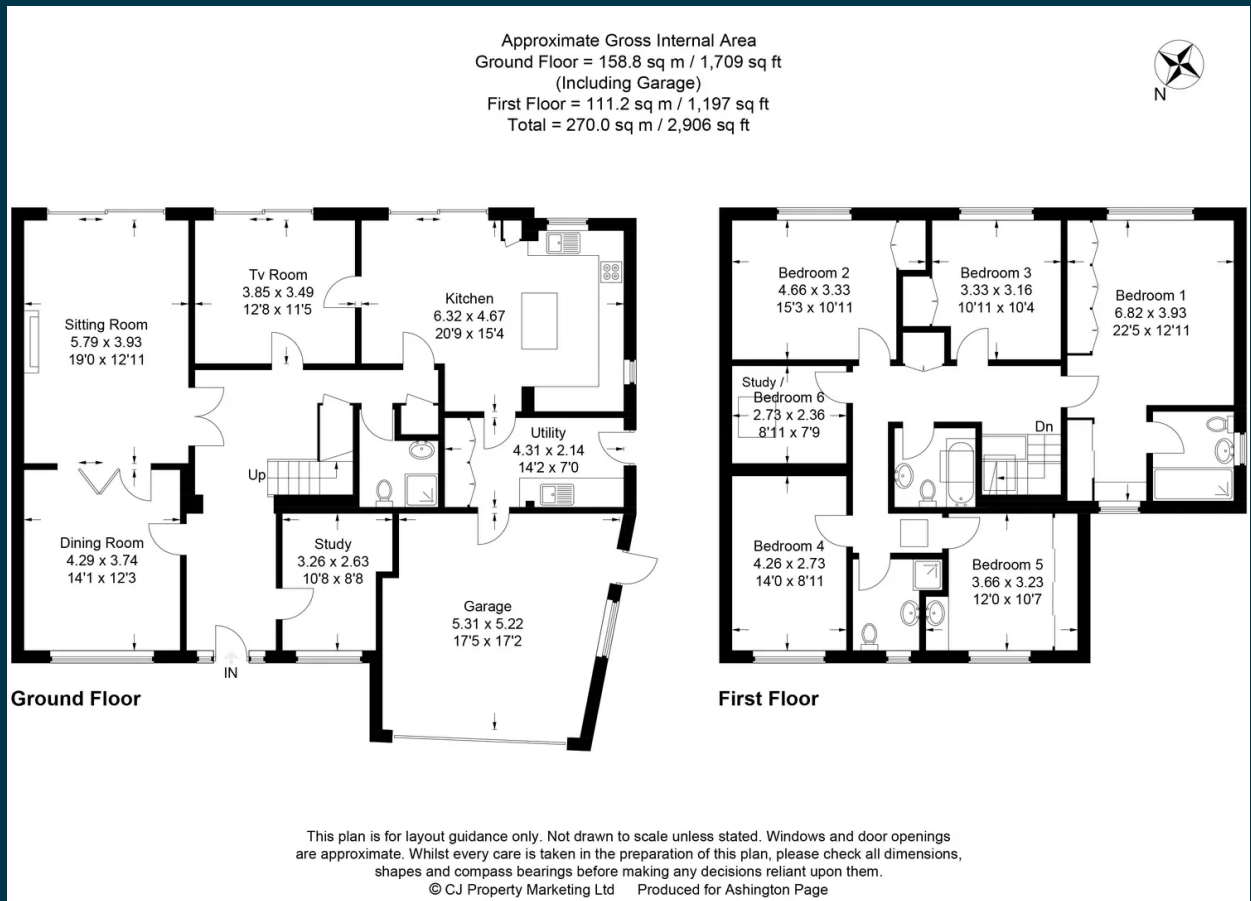

01494 680018  
[info@ashingtonpage.co.uk](mailto:info@ashingtonpage.co.uk)  
[www.AshingtonPage.co.uk](http://www.AshingtonPage.co.uk)

