

25  
YEARS

SERVING  
BEACONSFIELD  
SINCE 1998



## 2 Harescombe Court Penn Road, Beaconsfield

Guide Price £375,000

*Ashington Page*

Spacious first floor apartment, with garage and parking, in the heart of Beaconsfield New Town just a few minutes' walk to shops, restaurants and the station with trains serving London Marylebone. The accommodation comprises two double bedrooms and a spacious sitting/dining room with access onto a balcony.

Share of freehold.

Lease is 999 years from 25/12/1998

Sat Nav HP9 2PY

Council Tax: South Buckinghamshire D

EPC Rating Is C

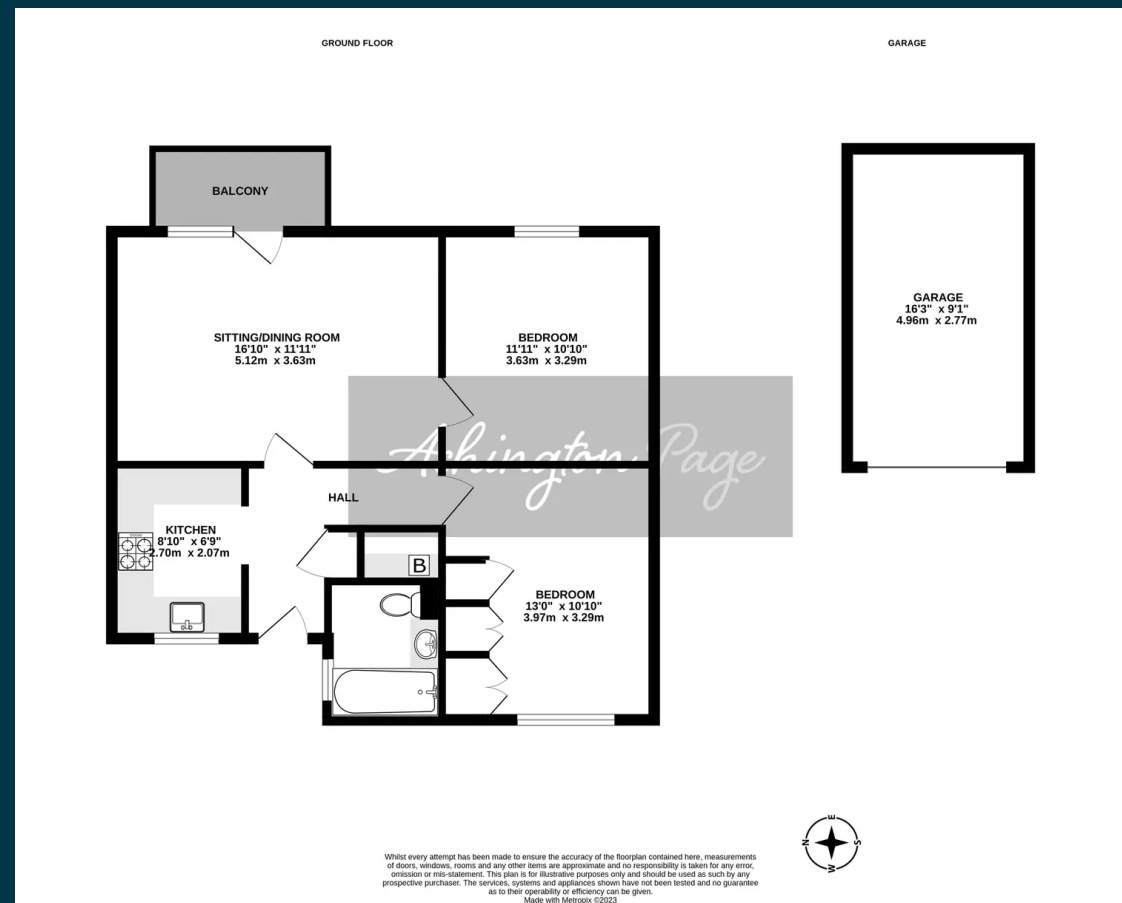

These particulars are for guidance only. They are prepared and issued in good faith and are intended to give a fair summary of the property. Any description should not be relied on as a statement or representation of fact or that the property, or its services, are in good condition. The photographs show only certain parts of the property at the time they were taken. Any areas, measurements or distance given are approximate only. Any reference to alterations to, or use of, any part of the property is not a statement that any necessary planning, building regulations or other consent has been obtained. These matters must be verified by an intending purchaser. All statements contained in these particulars in relation to the property are made without responsibility of Ashington Page or its clients. Neither Ashington Page (nor any joint agents) nor any of their employees has any authority to make or give any representation or warranty whatsoever in relation to the property



01494 680018  
info@ashingtonpage.co.uk  
www.AshingtonPage.co.uk

