



School Road, Heacham, King's Lynn, PE31 7DE

welcome to

School Road, Heacham, King's Lynn

Approaching 2500sqft, this exceptional detached property on the North Norfolk coast offers versatile accommodation - perfect for family life & entertaining. With up to 6 bedrooms, a high-vaulted kitchen/family area, 3 bathrooms & a stunning garden, this beautiful home offers modern living throughout



Nestled along the breathtaking North Norfolk coastline, this exquisite detached property in the picturesque village of Heacham offers a lifestyle of coastal charm and versatility. Spanning nearly 2,500 square feet, the home provides expansive living space and a range of accommodation options to suit a variety of needs. Whether you're in search of a family haven or require additional rooms for guests or home offices, this property can be adapted to your lifestyle.

At the heart of the home, the impressive, high-vaulted ceiling in the kitchen and family area creates an extraordinary sense of space and light, making it the perfect place to entertain or simply unwind. The space flows seamlessly into the beautifully landscaped garden, providing a serene escape to enjoy the stunning outdoors. The property further boasts three luxurious bathrooms, a spacious dining room for family meals, and a cozy sitting room to relax in.

With up to six bedrooms, this home is ideal for growing families or those seeking room for visiting friends. The large galleried landing offers even more space to spread out, while the utility room ensures practicality and ease. Located just moments from the area's renowned coastal walks, water sports, and fresh local seafood, this property offers the perfect blend of countryside charm and modern living.

Entrance Hall

Sitting Room

24' 6" max x 13' 6" max (7.47m max x 4.11m max)

Dining Room

14' 1" max x 12' 1" max (4.29m max x 3.68m max)

Kitchen / Family Area

30' 3" max x 13' 6" max (9.22m max x 4.11m max)

Utility Room

Shower Room

Bedroom Four / Office

9' 10" x 8' 5" (3.00m x 2.57m)

Bedroom Six

13' x 10' 4" (3.96m x 3.15m)

First Floor Landing

Bedroom One

13' 7" x 9' 9" (4.14m x 2.97m)

Bathroom

Bedroom Two

14' 3" x 10' 6" (4.34m x 3.20m)

Shower Room

Bedroom Three

15' 11" x 7' 9" (4.85m x 2.36m)

Bedroom Five / Dressing Room

9' 7" x 8' 8" (2.92m x 2.64m)

Garage

17' 2" x 10' 1" (5.23m x 3.07m)



check out more properties at williamhbrown.co.uk



School Road, Heacham, King's Lynn

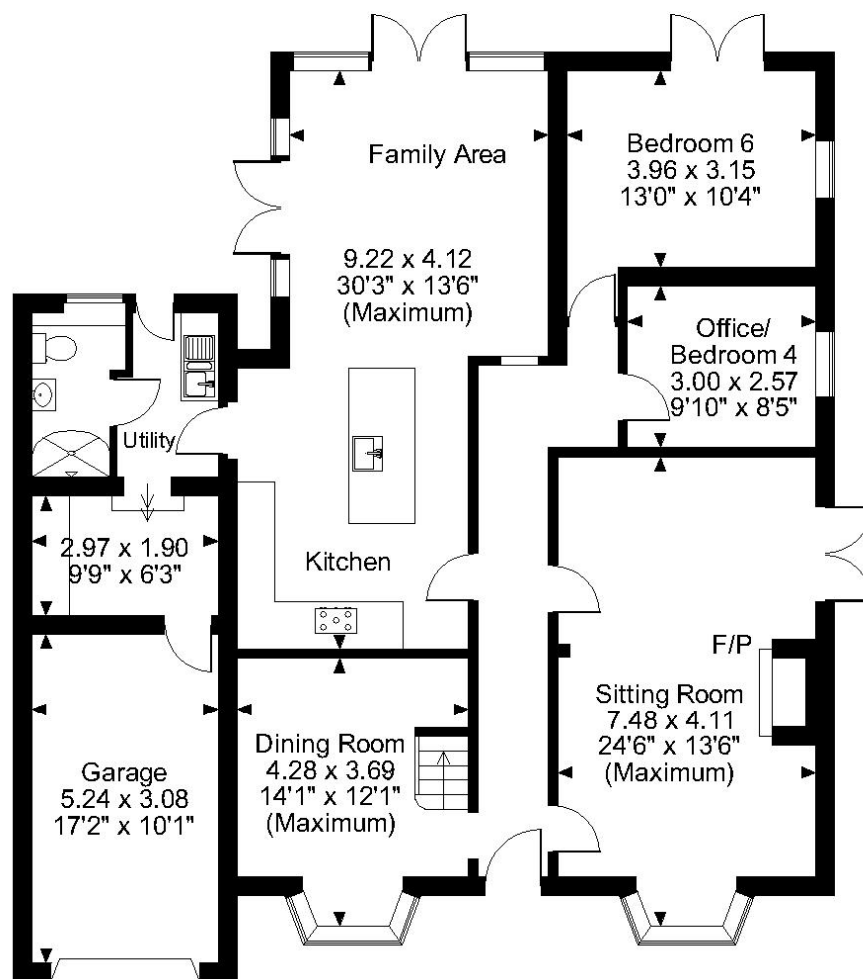

Ground Floor

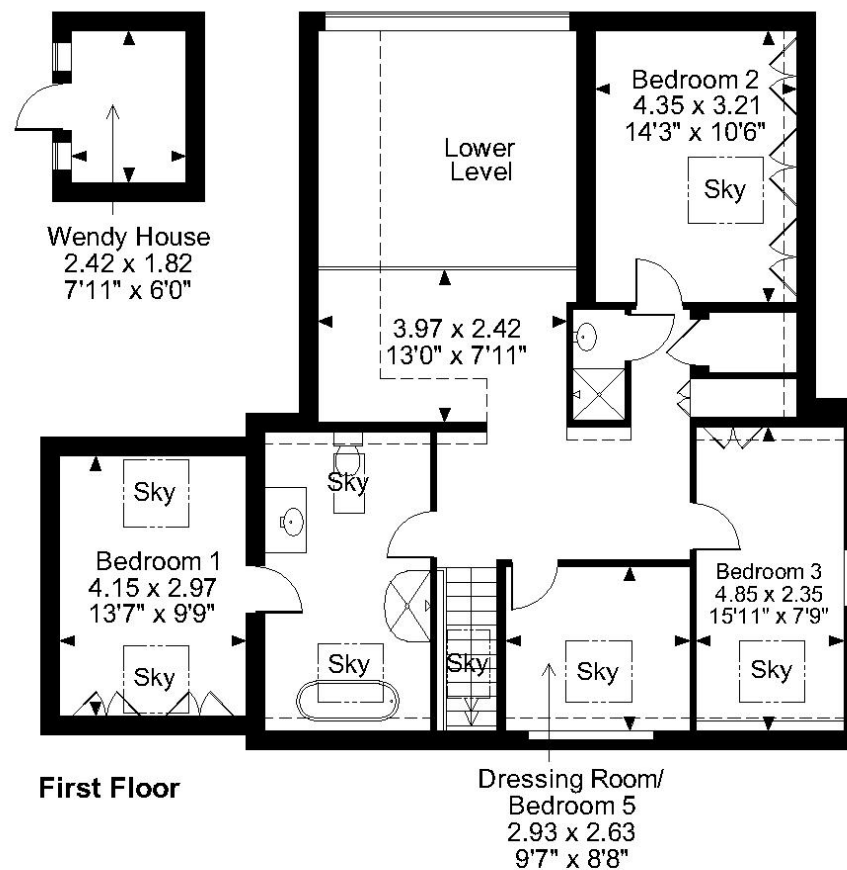

First Floor

FOR ILLUSTRATIVE PURPOSES ONLY - NOT TO SCALE

The position & size of doors, windows, appliances and other features are approximate only.

□ □ □ □ Denotes restricted head height

© ehouse. Unauthorised reproduction prohibited. Drawing ref. dig/8555123/SMA

welcome to

School Road, Heacham, King's Lynn

- Detached property approaching 2,500 square feet
- Prime coastal village location
- Open plan kitchen / family area
- Utility room
- 3 bathrooms

Tenure: Freehold EPC Rating: D

offers in excess of

£750,000



Please note the marker reflects the postcode not the actual property

check out more properties at williamhbrown.co.uk



Property Ref:
HUN106587 - 0003

1. MONEY LAUNDERING REGULATIONS Intending purchasers will be asked to produce identification documentation at a later stage and we would ask for your co-operation in order that there is no delay in agreeing the sale. 2. These particulars do not constitute part or all of an offer or contract. 3. The measurements indicated are supplied for guidance only and as such must be considered incorrect. Potential buyers are advised to recheck measurements before committing to any expense. 4. We have not tested any apparatus, equipment, fixtures or services and it is in the buyers interest to check the working condition of any appliances. 5. Where an EPC, or a Home Report (Scotland only) is held for this property, it is available for inspection at the branch by appointment. If you require a printed version of a Home Report, you will need to pay a reasonable production charge reflecting printing and other costs. 6. We are not able to offer an opinion either written or verbal on the content of these reports and this must be obtained from your legal representative. 7. Whilst we take care in preparing these reports, a buyer should ensure that his/her legal representative confirms as soon as possible all matters relating to title including the extent and boundaries of the property and other important matters before exchange of contracts.